



# York River Wild and Scenic River Study Final Report

January 2020





Cover Photo: Jerry Monkman, Ecophotography.com.



# York River Wild and Scenic River Study

## Final Report

### January 2020

**Department of the Interior**  
**National Park Service**  
**Region 1 North Atlantic-Appalachian**  
15 State Street  
Boston, MA 02109-3572  
617-223-5191

For more information on the York River, or to see the companion document: *York River Watershed Stewardship Plan*, please visit <http://www.yorkrivermaine.org/> or contact:

York River Study Committee  
c/o Wells National Estuarine Research Reserve  
342 Laudholm Farm Rd  
Wells, ME 04090

The National Park Service wishes to thank the commitment of many individuals and organizations (especially the York River Study Committee appointees who volunteered their time for over three years). Please see the *York River Watershed Stewardship Plan* for a full list of acknowledgements to all who contributed to the Study.

Helen Mahan, Conservation and Recreation Programs, Division Chief, National Park Service

Jamie Fosburgh, Wild and Scenic Rivers Program, Branch Chief, National Park Service

Jim MacCartney, Wild and Scenic Rivers Program, River Manager, National Park Service

Emma Lord, Wild and Scenic Rivers Program, Natural Resource Planner, National Park Service

Jennifer Hunter, York River Study Coordinator

Estimated agency costs for preparing the study: \$232,000.

## York River Study Committee (appointed members):

|                             |  |
|-----------------------------|--|
| Town of Eliot .....         | Stefan Claesson and John Murphy  |
| Town of Kittery .....       | Judy Spiller   |
| Town of South Berwick ..... | Jean Demetracopoulos   |
| Town of York .....          | Karen Arsenault, Cindy Donnell, Thom Kearns, Joan LeBlanc, Michael Masi, Chuck Ott, and Beth Walter (active 2016-2017) |

## Agency Representatives:

|   |                                   |
|---|-----------------------------------|
| Wells National Estuarine Research Reserve .....                   | Paul Dest                         |
| National Park Service .....                                       | Jamie Fosburgh and Jim MacCartney |
| Maine Coastal Program, Maine Department of Marine Resources ..... | Claire Enterline                  |
| Maine Department of Transportation .....                          | David Gardner and Judy Gates      |
| York River Study Coordinator .....                                | Jennifer Hunter                   |

## For more information please contact:

Jamie Fosburgh, Branch Chief  
Region 1 Wild and Scenic Rivers Program  
National Park Service  
15 State Street, Boston, Massachusetts 02109  
617-223-5191  
[jamie\\_fosburgh@nps.gov](mailto:jamie_fosburgh@nps.gov)

Jim MacCartney, River Manager  
Region 1 Wild and Scenic Rivers Program  
National Park Service  
54 Portsmouth Street, Concord, New Hampshire 03301  
603-226-3240  
[Jim\\_maccartney@nps.gov](mailto:Jim_maccartney@nps.gov)

# Contents

|   |    |
|---|----|
| Abbreviations and Acronyms .....                    | vi |
| Summary – Principal Findings .....                  | 1  |
| Eligibility .....                                   | 1  |
| Classification .....                                | 1  |
| Water Quality .....                                 | 1  |
| Suitability .....                                   | 2  |
| <i>York River Watershed Stewardship Plan</i> .....  | 2  |
| Support for Designation .....                       | 2  |
| Partnership Wild and Scenic River Designation ..... | 2  |
| Chapter I: Background.....                          | 5  |
| Wild and Scenic Rivers Program.....                 | 5  |
| York River Study History and Methods.....           | 6  |
| History .....                                       | 6  |
| Reconnaissance Survey .....                         | 6  |
| Study Bill.....                                     | 7  |
| Study Approach - Partnership Rivers.....            | 7  |
| Study Committee .....                               | 8  |
| Study Goals and Methods.....                        | 9  |
| Study Committee Recommendation and Town Votes ..... | 11 |
| Chapter II: Description of the Study Area.....      | 13 |
| Regional Setting .....                              | 13 |
| Wild and Scenic Study Area.....                     | 13 |
| Watershed Characteristics .....                     | 15 |
| Ecology and Natural Communities .....               | 15 |
| Land Use, Towns, and Ownership Patterns.....        | 16 |
| Overview of the Study Area Communities.....         | 19 |
| Eliot.....  | 19 |
| Kittery.....  | 19 |
| South Berwick.....                                  | 19 |
| York .....  | 19 |
| Chapter III: Eligibility and Classification.....    | 21 |
| Eligibility and Classification Criteria.....        | 21 |
| Outstandingly Remarkable Values .....               | 21 |
| Free-flowing.....                                   | 22 |

York River Wild and Scenic River Study

|  |    |
|--|----|
| Classification Criteria .....  | 23 |
| York River Study Findings .....  | 23 |
| Free-flowing Determination .....   | 23 |
| Outstandingly Remarkable Values .....  | 26 |
| Conclusions on Eligibility and Classification .....                                  | 35 |
| Chapter IV: Suitability .....  | 37 |
| Suitability Criteria .....   | 37 |
| Principal Factors of Suitability .....   | 37 |
| Existing Protections .....   | 38 |
| Management Framework .....   | 48 |
| <i>Stewardship Plan</i> .....  | 48 |
| Evidence of Support .....  | 49 |
| Designation Effects .....  | 51 |
| Summary of General Findings on Suitability .....                                     | 51 |
| Study Conclusion .....   | 52 |
| Chapter V: Consideration of Alternatives and Impacts .....                           | 55 |
| Alternatives .....   | 55 |
| Impacts of Designation .....   | 56 |
| Administrative Impacts .....   | 56 |
| Impacts on Federally Assisted Water Resources Projects .....                         | 56 |
| Impacts on other Federally Funded or Assisted Projects .....                         | 57 |
| Other Potential Indirect Impacts of Designation .....                                | 58 |
| Effects of Designation: Addressing Legislative Report Requirements .....             | 58 |
| Anticipated Costs of Designation .....   | 60 |
| Summary of Expected Impacts .....  | 60 |
| References .....   | 61 |
| Preparers and Contributors .....   | 61 |
| List of Recipients .....   | 62 |
| Federal Agency Heads .....   | 62 |
| Regional Federal Agency Heads .....  | 62 |
| State of Maine .....   | 63 |
| Appendix 1: York River Study Act .....   | 65 |
| Appendix 2: Record of Endorsements and Support for Wild and Scenic Designation ..... | 67 |
| Municipal Endorsements .....   | 67 |
| Letters of Support .....   | 67 |
| Individuals .....  | 67 |



Entities and Organizations .....67  
Municipal Endorsements .....68  
Letters of Support - Individuals .....72  
Letters of Support - Organizations .....78  
Appendix 3: Examples of Wild and Scenic Study Outreach and Education.....89  
Appendix 4: Other Wild and Scenic Study Documentation .....103

## Maps

Map 1. Major streams and tributaries in the York River watershed. ....14  
Map 2. York River watershed land cover .....17  
Map 3. Land ownership in the York River watershed .....18  
Map 4. Shoreland zoning in the York River watershed .....41  
Map 5. Development potential of parcels in the York River watershed. ....42  
Map 6. Conservation lands and undeveloped habitat blocks in the York River watershed.....43  
Map 7. York River watershed proposed stream reaches for PWSR designation.....53

(Further information and additional maps are available in the companion document: *York River Watershed Stewardship Plan*)

## Abbreviations and Acronyms

|                         |   |
|-------------------------|---|
| FERC                    | Federal Energy Regulatory Commission                    |
| IWSRCC                  | Interagency Wild and Scenic Rivers Coordinating Council |
| National System         | National Wild and Scenic Rivers System                  |
| NPS                     | National Park Service                                   |
| NRHP                    | National Register of Historic Places                    |
| ORV                     | Outstandingly Remarkable Value                          |
| PWSR                    | Partnership Wild and Scenic River                       |
| Stewardship Committee   | York River Stewardship Committee                        |
| <i>Stewardship Plan</i> | <i>York River Watershed Stewardship Plan</i>            |
| Study                   | York River Wild and Scenic River Study                  |
| Study Committee         | York River Study Committee                              |
| WSR                     | Wild and Scenic River                                   |
| WSRA                    | Wild and Scenic Rivers Act                              |



Sunset over the York River. Photo: Michael Beland.

## Summary – Principal Findings

On December 19, 2014 through Public Law 113-291, the U.S. Congress directed the National Park Service to conduct a study focused on the York River from the headwaters at York Pond to the mouth of the river at York Harbor and all associated tributaries for potential inclusion in the National Wild and Scenic Rivers System. Below is a summary of the principal findings.

### Eligibility

The National Park Service Wild and Scenic River Study of the York River concludes that the studied portions of the river and its major tributaries are eligible for designation into the National Wild and Scenic Rivers System based on their *free-flowing* condition and the presence of one or more *outstandingly remarkable values*. The outstandingly remarkable values described in this report are **Ecological** and **Historic-Cultural**.

### Classification

The Wild and Scenic Rivers Act provides for three possible classifications of eligible river segments: wild, scenic, and recreational. The criteria distinguishing these classifications are based on the degree of human modification of the river and its adjacent shorelines. Based upon the applicable criteria, the National Park Service has assigned a preliminary classification of **recreational** to the York River and its major tributaries that are eligible for designation.

### Water Quality

The headwaters region of the York River is comprised of mostly forested areas, and the upstream tributaries include a series of water supply reservoirs with protected source water lands that surround them. The York River is categorized by the State of Maine as Class B waters that are deemed suitable for fishing, clamming and swimming. Indicators of high water quality include the large diversity of habitat supporting fish, birds, and other

species of aquatic life and the availability of surface drinking water supplies in the watershed. The York River's water quality is supportive of identified outstandingly remarkable values, with management strategies in place to maintain and enhance these values into the future.

## Suitability

The York River Wild and Scenic River Study concludes that approximately 30.8 miles of the York River and its major tributaries are suitable for designation.

- Analysis of existing local, state, federal, and non-regulatory protections applicable to the York River finds them to adequately protect the river consistent with the purposes of the Wild and Scenic Rivers Act. The *York River Watershed Stewardship Plan* developed as a part of the Study provides an appropriate and effective management framework for the long-term management and protection of the watercourses.
- Based upon the official record of endorsement from local governing bodies, citizens, and local and regional non-governmental organizations, it is concluded that there is substantial support for designation under the Wild and Scenic Rivers Act based on the Partnership Wild and Scenic River model.

## York River Watershed Stewardship Plan

Development of the *York River Watershed Stewardship Plan* was one of the primary tasks of the York River Study Committee. The *York River Watershed Stewardship Plan* is the product of an extensive collaborative effort between the York River Study Committee, local citizens, local boards and commissions, nonprofits, and state agencies. The *York River Watershed Stewardship Plan* contains

the vision and strategy for protecting and enhancing the watercourses and the associated outstandingly remarkable values.

If the York River is designated, the *York River Watershed Stewardship Plan* will serve as the comprehensive river management plan required under Section 3(d)(1) of the Wild and Scenic Rivers Act. The *York River Watershed Stewardship Plan* functions as a companion document to this Study Report. If the rivers are not added to the National Wild and Scenic Rivers System, the *York River Watershed Stewardship Plan* can still serve to guide state and local protection of these waterways.

## Support for Designation

On November 6, 2018, the Towns of York and Eliot voted via general referendum to endorse designation of the York River and to support the implementation of the *York River Watershed Stewardship Plan*. In November and December 2018, the Town Councils of Kittery and South Berwick unanimously voted in favor of designation and the *Stewardship Plan*. In addition, many of the land use boards from these communities voted in support of designation and the *York River Watershed Stewardship Plan* as a part of the community review process leading up to municipal legislative body votes. Local and regional organizations also provided letters of support.

(Please refer to Appendix 2 for endorsement letters and vote documentation.)

## Partnership Wild and Scenic River Designation

Consistent with Congressional and local government intent established prior to its authorization, the York River Wild and Scenic River Study was conducted based on the established model of the Partnership Wild and Scenic Rivers. Examples of this model include the Missisquoi and Trout Rivers in Vermont, the Sudbury, Assabet, Concord

Rivers in Massachusetts, and the Lamprey River in New Hampshire. The conduct and findings of this York River Wild and Scenic River Study, including the record of public support for designation and the content and provisions of the *York River Watershed Stewardship Plan*, are all based on this premise.

## Summary – Principal Findings



Aerial view of the York River. Photo: David J. Murray, ClearEyePhoto.com.

## Chapter I: Background

This chapter provides an introduction to the Wild and Scenic Rivers Act (WSRA) and the York River Wild and Scenic River Study (Study). It includes a review of the project's history, the study strategy and process, the principal participants, and the major study products and accomplishments.

### Wild and Scenic Rivers Program

The National Wild and Scenic Rivers System (National System) was established by Congress in 1968 to protect certain outstanding rivers from the harmful effects of new federal projects such as dams and hydroelectric facilities. Since then, over 200 rivers or river segments totaling over 13,000 miles have been protected nationwide. To be considered 'Wild and Scenic' a river must be free-flowing and have at least one river-

related outstanding natural, cultural, or recreational resource value. The Congressional declaration of policy in the WSRA (16 U.S.C. 1271-1287) states:

*It is hereby declared to be the policy of the United States that certain selected rivers of the Nation which, with their immediate environments, possess outstandingly remarkable scenic, recreational, geologic, fish and wildlife, historic, cultural, or other similar values, shall be preserved in free-flowing condition, and that they and their immediate environments shall be protected for the benefit and enjoyment of present and future generations. The Congress declares that the established national policy of dam and other construction at appropriate sections of the rivers of the United States needs to be complemented by a policy that would preserve other selected rivers or sections thereof in their free-flowing condition to protect the water quality of such rivers and to fulfill other vital national conservation purposes.*

There are twelve Wild and Scenic River (WSR) segments located in New England: Eightmile and Farmington (Lower and West Branch) in Connecticut; Allagash in Maine; Sudbury-Assabet-Concord, Taunton, and Westfield in Massachusetts; Nashua-Squannacook-Nissitissit in Massachusetts and New Hampshire; Lamprey and Wildcat in New Hampshire; Wood-Pawcatuck in Rhode Island and Connecticut; and Missisquoi-Trout in Vermont.

Each river designated into the National System receives permanent protection from federally authorized or assisted dams, diversions, channelization or other water projects that would have a direct and adverse effect on its free-flowing condition, water quality, or outstandingly remarkable values (ORVs), or, for projects outside the designated segments, that would invade the segments or unreasonably diminish the segment's fish, wildlife, scenic, or recreational resources. The WSRA explicitly prohibits any new hydropower dam or related facilities licensed by the Federal Energy Regulatory Commission (FERC) on or directly affecting a designated river segment. The determination of a proposed federally assisted water resource project's or FERC-licensed hydropower project's potential impacts on the river's ORVs, water quality, and free-flowing condition is made by the federal river administering agency, in this case the National Park Service (NPS).

Studies under the WSRA can bring additional local benefits such as the preparation of a Management Plan, research studies, and cooperation among numerous river stakeholders. River designation may also bring possible funding through the NPS, matching grants, in-kind support, volunteer assistance, prestige and recognition to the region, and can boost the local economy through tourism.

Before a river can be added to the National System, it must be found both *eligible* and *suitable*. To be eligible, the river must be 1) free-flowing and 2) possess at least one river-

related ORV such as scenery, fisheries, wildlife, water quality, recreation, or cultural resources. The suitability determination is based on factors such as public support for designation versus conflicting river uses (e.g., hydropower development), evidence of adequate existing resource protection, and lasting protection measures such as are documented in the *York River Watershed Stewardship Plan*.

Local residents, leaders, and organizations must show strong support of their intent to participate in the long-term protection of the river. The *eligibility* and *suitability* analyses are presented in the chapters that follow.

## York River Study History and Methods

### History

Beginning in 2009, the locally-based Friends of the York River group comprised of residents, town leaders, and others interested in river conservation led an exploratory effort to determine whether WSR designation might be an appropriate way to recognize and protect the York River and its associated resources. The group held a variety of public meetings and gathered letters of support for a York WSR Study from individuals, organizations, and the four watershed towns. Specifically, local interest was expressed in pursuing a 'Partnership' Wild and Scenic River Study based on river management models such as the Lamprey River in New Hampshire and Eightmile River in Connecticut. This resulting study addressed some of the particular features and requirements of the Partnership Wild and Scenic River model as a part of the preliminary evaluation process.

### Reconnaissance Survey

Prior to the Wild and Scenic Study, a reconnaissance survey of the York River was conducted by the NPS at the request of U.S. Representative Chellie Pingree (Maine). The *Reconnaissance Survey* provided a preliminary



assessment of the eligibility and suitability of the York River as a candidate for Wild and Scenic designation according to criteria established under the WSRA. Included in the preliminary eligibility assessment was the identification of potentially significant natural, cultural and recreational resources to be evaluated as ORVs as defined by the WSRA. Key factors of suitability were also explored including potential local support and existing protection mechanisms. The outcome of the survey was a report that found that Congressional authorization for a WSR Study was warranted, and a finding that Wild and Scenic designation could be an appropriate technique for protection of the York River and its tributaries.

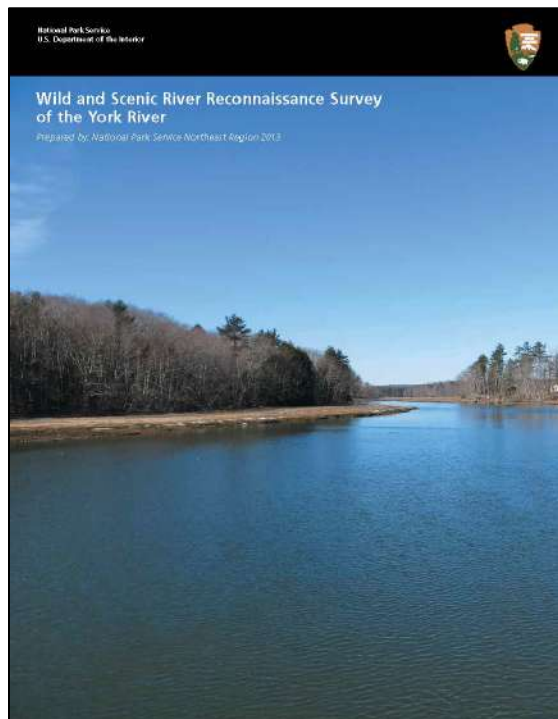

*NPS 'Wild and Scenic River Reconnaissance Survey of the York River' cover.*

## Study Bill

The York River Wild and Scenic River Study Bill, introduced and passed in the House of Representatives during the 112th Congress, failed to make its way through the complete legislative process. In May 2013, Representative Pingree re-introduced the legislation in the House (H.R. 2197) and in

September 2013, Senator Angus King introduced a companion bill in the Senate (S. 1520). The York River Wild and Scenic River Study Bill asked for the amendment of the WSRA to authorize study of the York River from the headwaters at York Pond to the mouth of the river at York Harbor and all associated tributaries for potential inclusion in the National System. Subsequently, the York River Study Act passed as part of the Carl Levin and Howard P. "Buck" McKeon National Defense Authorization Act for Fiscal Year 2015, Public Law 113-291 (H.R. 3979), and was then signed into law by President Obama on December 19, 2014.

## Study Approach - Partnership Rivers

The Study was carried out in partnership with local stakeholders. The Partnership Wild and Scenic Rivers (PWSR) make up a subset of rivers in the National System. The PWSR approach was developed in response to the need for a WSR study and designation model tailored to rivers characterized by extensive private land ownership along the river, and well-established traditions of local control of river management in a community-based setting. This type of study and designation model has a proven track record of effectively creating river protection strategies that bring communities together in protecting, enhancing, and managing high value river resources. Coordinated private sector, local, state, and federal government commitments are leveraged through the partnership approach to achieve efficient and effective implementation of locally developed stewardship plans.

The NPS currently recognizes over a dozen PWSRs in eastern states that have gone through similar partnership-based study processes (coordinated through a locally-based study committee, as discussed below) and which share some common post-designation management approaches including:

- No reliance on federal ownership of land in order to achieve the WSRA's goals of protecting and enhancing river values.
- Land use management is regulated through existing local and state authorities, the same as before designation.
- Administration and implementation of a locally-led stewardship plan is accomplished through a representative stewardship committee with broad participation, convened for each river specifically for this purpose.
- Responsibility for managing and protecting river resources is shared between the local, state, federal, and non-governmental partners on the committee.
- Reliance on volunteerism as a key to success.
- No NPS superintendent, law enforcement, or similar elements of traditional federally managed units of the National Park System.

The land ownership patterns and local management frameworks in York River towns closely match conditions that prompted development of the partnership approach. Therefore, both the process implemented for this Study, and the potential WSR designation model evaluated as a part of the study closely track the precedents established by the existing PWSRs. For more information about the NPS WSR Program, and in particular PWSRs, please visit the website: <http://www.nps.gov/wsr>.

## Study Committee

The WSRA states that congressionally authorized studies,

*...shall be pursued in as close cooperation with appropriate agencies of the affected State and its political subdivisions as possible, shall be carried on jointly with such agencies if request for such joint study is made by the State, and shall*

*include a determination of the degree to which the State or its political subdivisions might participate in the preservation and administration of the river should it be proposed for inclusion in the national wild and scenic rivers system.*

For more than 20 years, the NPS has taken advantage of this direction when conducting studies of rivers bordered by predominantly private and non-federal lands by encouraging formation of informal study committees based around state and local government representation. Such study committees become an integral part of the study approach, and the regular participation of local and state governments ensures full buy-in to the study process and eventual products. Local and state knowledge is often critical to effective and efficient research regarding potential ORVs of the study area, and is absolutely essential to the development of local and state-based management strategies for protection of such values. Since it is a central tenet of such non-federal land river studies that land-based resource protection must be primarily accomplished through local, state, and non-governmental action, it is therefore a central task of the study committee to develop a locally-based stewardship plan to protect the important river values being researched and documented throughout the study.

As a part of the discussions that took place prior to congressional authorization of the York River Study, local community support for the Study was preconditioned on the understanding that such a study committee would be formed as the first step of the study process. Congress passed the York River Wild and Scenic River Study Bill in December 2014. In 2015, discussions and outreach to communities to obtain appointments to the study committee occurred, and the locally-based York River Study Committee (Study Committee) was established. The Study Committee began meeting on October 13, 2015. Committee members brought a wealth of knowledge and experience in business,

culture, ecology, government, organization, and recreation to the study team. The members included appointees from all the river towns in the study area and representatives from the Wells National Estuarine Research Reserve, Maine Department of Marine Resources, Maine Department of Transportation, and NPS. Other participants in the study process included local boards, regional planning commissions, and other individuals and organizations. Additional input from independent researchers, local and state supporting agencies, professional contractors, and the general public ensured the study's progress and comprehensiveness. The NPS provided staff support, coordination, and technical assistance on the Study and development of the *York River Watershed Stewardship Plan (Stewardship Plan)* document. Subcommittees on ORVs and Outreach helped guide and implement the study process.



*York River Study Committee members and coordinator.  
Photo: Robin Cogger.*

In addition to developing the *Stewardship Plan*, the long-term goal of the Study Committee was to encourage, through education and outreach, planning at the local, regional and state levels that utilizes the information and voluntary recommendations outlined in the *Stewardship Plan*, regardless of the outcome of designation. The Study Committee held meetings in York, Maine on the fourth Tuesday of each month throughout the three-year study period. All meetings were run by consensus and were

advertised, and open to the public. Votes, when required, were approved by a majority of the officially-appointed representatives present.

## Study Goals and Methods

### General

The Study Committee with locally-appointed representatives from the four towns of the study area and agency representatives was tasked with:

1. Providing local knowledge and expertise to help guide and interpret research on the natural, cultural, and recreational resource values associated with the rivers. This information forms the basis for both ORV determinations and the *Stewardship Plan*.
2. Developing a comprehensive river *Stewardship Plan* to serve as a blueprint for improved management and conservation of the identified natural, cultural, and recreational values, with technical assistance from the NPS. This Plan can serve the river, local communities, state agencies, and other stakeholders regardless of whether WSR status is achieved or even sought as a result of the study.
3. Serving as the focal point for local community, citizen, and stakeholder involvement throughout the study process.

To meet these goals, the Study Committee conducted extensive research, established resource protection priorities, and worked intensively within the communities to educate and receive input for the *Stewardship Plan*.

### Research

Early in the study process, the Study Committee formed an ORV subcommittee which used the NPS *Reconnaissance Survey* along with input from local, state, and federal resource experts to identify recreational, natural, and cultural values important to the

local communities. These values became the focus of *Stewardship Plan* development and WSR eligibility determinations.

The Study Committee identified two distinct potential ORVs which, along with free-flowing character and water quality, formed the backbone of the Study's investigations. These two potential ORVs are **Ecological** and **Historic-Cultural**.

Research was performed by Study Committee members, State of Maine and local supporting agencies, and individuals. The results of the research helped to produce a clear picture of the status of the potential ORVs, as well as identify existing protections for the potential ORVs and the management outcomes resulting from these protections. Major research undertaken during the Study to identify ORVs, develop management recommendations, and determine eligibility and suitability included several studies and authoritative reports:

- *An Assessment of Spring Fish Communities in the York River, Maine: Report to the York River Study Committee*; Wells National Estuarine Research Reserve
- *Archaeological Survey of the York River Headwaters: A Community Approach for Identification and Management*; Northeast Archaeology Research Center, Inc.
- *Architectural Survey of the Upper York River*; Groundroot Preservation Group, LLC.
- *York Watershed Build-Out Scenarios and Regulatory and Non-Regulatory Recommendations Report*; Southern Maine Planning and Development Commission and Spatial Alternatives.

These studies are available on the York Wild and Scenic Study website, <http://www.yorkrivermaine.org/>.

### Outreach and Education

A major outreach and education effort was conducted throughout the four municipalities

in the study area including active events such as watershed walks, festivals, school presentations, and citizen engagement in projects. The Outreach subcommittee worked to maximize engagement and information sharing with local residents, and to gather input about valued river resources. Meetings, presentations, workshops, booths at events, email updates, newspaper articles, outreach through local organizations, mailings, and the Study website were all venues for outreach. Examples of outreach events and materials are included in Appendix 3 at the end of this Report and on the Study website <http://www.yorkrivermaine.org/>.

The following is an abbreviated list of outreach projects completed by the Study Committee:

- Monthly Study Committee meetings advertised and open to the public
- Displays with Wild and Scenic information available in town offices, town libraries, farmer's markets, local festivals, and polling places
- Regular presentations and distribution of materials at town Board of Selectmen, Council, Planning Board, and other meetings
- Presentations and outreach to local schools and civic organizations
- Informational mailings to land owners
- A PowerPoint presentation developed and presented at meetings of various local organizations, municipal boards, and civic groups
- Watershed walks held at points of interest along the York River
- Study website regularly updated with events, meeting notes and presentations, and other information
- Presentations and resource review by knowledgeable speakers (See Appendix 3)
- Over the course of the Study, nearly 40 newspaper articles in local and regional papers including the York Weekly, Seacoast Online, Portsmouth Herald,

- Portland Press Herald, and Bangor Daily News
- A short video produced by the Study Committee and available on the Study website



York River Study Committee meeting. Photo: NPS.

### Stewardship Plan

The Study Committee accomplished its major goal of preparing the *Stewardship Plan* that will function as a blueprint for conservation actions and management practices and serves as a companion document to this Study Report. It is intended to provide a guidance framework for local commissions and governments as well as for a future Wild and Scenic stewardship committee (if the river receives the federal designation), non-profit organizations, civic groups, and citizens. A stewardship plan is intended to serve as the comprehensive plan required for all designated WSRA, as well as to stand alone regardless of whether the river gains designation status. Technical assistance and involvement of the NPS throughout its development made preparation of the *Stewardship Plan* feasible, and ensured that WSRA objectives would be met.

Preparation of the *Stewardship Plan* involved:

1. *Determining existing resource protections* and the adequacy of those protections through a comprehensive review of town regulations, plans, and policies as well as current federal and state regulations;

2. *Setting protection goals* for each resource value at local, state, and federal levels that meet WSRA requirements for protection and enhancement of ORVs, water quality, and free-flowing characteristics;
3. *Identifying threats* that currently impact or are likely to impact the potential ORVs and the significance and likelihood of their potential impact;
4. *Comparing protection goals with known and potential threats* in order to assess the effectiveness of existing resource protection and to identify potential gaps in protection; and
5. *Establishing recommended management priorities and strategies* based on gaps in protection: Where gaps were identified between existing protection measures and desired levels of protection, strategies to fill such gaps are recommended in the *Stewardship Plan*.

For each ORV identified during the Study, the Study Committee considered the existing protections for these resources and evaluated whether the protections were sufficient. The Study Committee then made suggestions for voluntary stewardship recommendations, which are included in the *Stewardship Plan*.

The *Stewardship Plan* presents a series of recommendations that can be voluntarily implemented by local landowners, municipalities, and state and federal agencies working together to help protect river-related resources and maintain and enhance the quality and way of life valued by so many people. The end product of these steps was a series of recommendations in the *Stewardship Plan*.

### Study Committee Recommendation and Town Votes

On October 24, 2017, the Study Committee unanimously voted to recommend the designation of the York River and named

## Chapter I: Background

tributaries into the National System. The Study Committee concluded that designation as a PWSR can help communities protect the river and watershed resources for the benefit of the environment, economy, and citizens. The Study Committee's recommendation supporting designation and the *Stewardship Plan* was presented in a general referendum article on the town ballots in York and Eliot in November and in resolutions adopted by town councils in Kittery and South Berwick in November and December 2018. Favorable votes in each of the communities demonstrated local support for Congressional designation and endorsement of the *Stewardship Plan*.

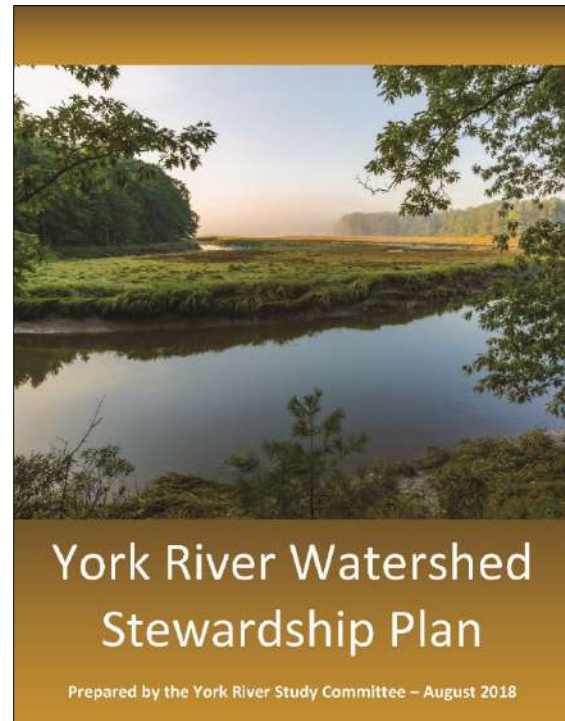

*'York River Watershed Stewardship Plan' cover.*



Aerial view of the York River. Photo: David J. Murray, ClearEyePhoto.com.

## Chapter II: Description of the Study Area

### Regional Setting

The York River, located approximately five miles north of the Piscataqua River that forms the coastal area border between Maine and New Hampshire, is one of the smallest of the 60 rivers that flow into the Gulf of Maine from Nova Scotia, New Brunswick, Maine, New Hampshire, and Massachusetts. A dynamic environment with a biologically productive marine ecosystem, the Gulf of Maine is fringed by coastal marshes and estuaries along the coast of Massachusetts, New Hampshire, and Maine that serve as feeding grounds and nurseries for fish, crustaceans, and tidal and migratory birds. Along with coastal habitat, this area supports a long history of fishing, recreation, and coastal development, and continues to

provide resources for the people who live, work, and visit the region.

### Wild and Scenic Study Area

This Study focuses on the river segments identified in the York River Study Act (Public Law 113-291) as follows:

*“(144) YORK RIVER, MAINE.—The segment of the York River that flows 11.25 miles from the headwaters of the York River at York Pond to the mouth of the river at York Harbor, and any associated tributaries.”*

The York River begins at the outlet of York Pond in Eliot flowing southeast through the remnants of the upper and lower Bartlett Mill ponds, woodlands, former mill sites and forested wetlands. Before reaching the Eliot-York line, the river becomes tidal. After crossing into York, it is joined by tributary streams starting with Cutts Ridge Brook and Rogers Brook and then by Smelt Brook at an area historically called the Partings. Heading downstream, residential docks begin to

## Chapter II: Description of the Study Area

appear in the York River near Scotland Bridge, which is also the first public boat launch site. Farther on, the river is joined by Bass Cove Creek, Cider Hill Creek, and Dolly Gordon Brook. Continuing under Interstate 95 and US Highway Route 1, the river makes several sweeping bends as it meanders along its scenic shores, and the first town boat mooring area is encountered. Crossing under historic Sewall's Bridge and continuing to the harbor, the number of private docks increases, stately waterfront homes and historic buildings can be viewed, and lobster boats and other signs of an active working waterfront contribute to the river's character.

York Harbor, with two busy town docks, numerous town moorings and boat slips, a private marina, many private docks, and adjacent walking trails, is a vibrant area that supports diverse commercial and recreational uses. From the Harbor, the river continues its journey to the Gulf of Maine after traveling around Stage Neck which creates a protected entrance at the mouth of the river. See Table 1 for stream reaches recommended for designation.

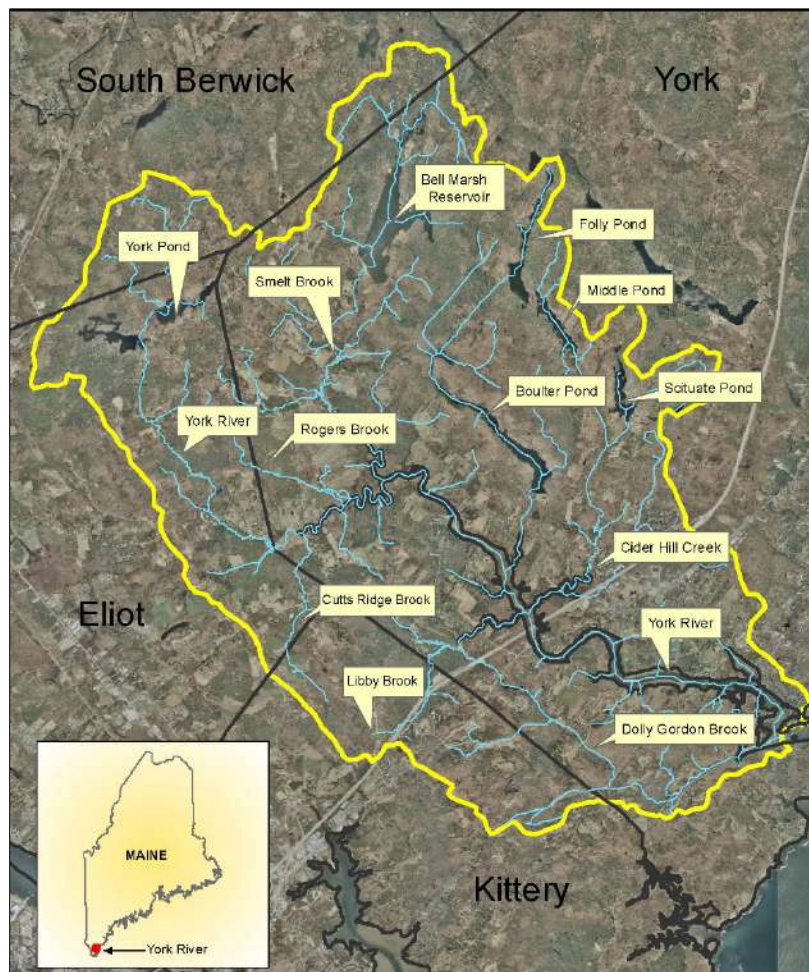

Map 1. Major streams and tributaries in the York River watershed.  
(map by Wells National Estuarine Research Reserve)



Table 1. Stream Reaches Recommended for PWSR Designation

| Stream Reach  | Length (miles) |
|---|----------------|
| <b>Bass Cove Creek</b> , from Boulter Pond outlet to York River                             | 0.95           |
| <b>Cider Hill Creek</b> , from Middle Pond dam to York River                                | 3.77           |
| <b>Cutts Ridge Brook</b> , from headwaters in Kittery to York River                         | 2.15           |
| <b>Dolly Gordon Brook</b> , from headwaters in York to York River                           | 3.17           |
| <b>Libby Brook</b> , from headwaters in Kittery to Dolly Gordon Brook                       | 1.65           |
| <b>Rogers Brook</b> , from headwaters in Eliot to York River                                | 2.43           |
| <b>Smelt Brook</b> , from Bell Marsh Reservoir dam to York River                            | 4.54           |
| <b>York River</b> , from York Pond outlet to Route 103 Bridge, including Barrell Mill Pond* | 12.14          |
| <b>Total length:</b>  | <b>30.80</b>   |

\*Barrell Mill Pond is the name frequently used locally, and it is the name used in the *Stewardship Plan*. The US Geological Survey name is Barrells Millpond.

## Watershed Characteristics

The York River watershed is located in southern Maine within the towns of York, Eliot, Kittery, and South Berwick. The majority (71%) of the watershed area is located within the Town of York. The watershed covers 33 square miles and includes the York River mainstem and numerous wetlands, ponds, and tributaries, as well as drinking water reservoirs and the extensive salt marsh estuary. There are a total of 109 miles of streams and rivers in the watershed. Major tributaries of the York River include Bass Cove Creek, Cider Hill Creek, Cutts Ridge Brook, Dolly Gordon Brook, Libby Brook, Rogers Brook, and Smelt Brook. This watershed is comprised of large unfragmented forested areas and agricultural lands, along with rural and some suburban residential development. The many important habitat areas support rare and endangered plant and animal species.

There is a wide range of land use types within the York River watershed including undeveloped lands, rural working lands, villages, and commercial areas. The lands

surrounding the York headwaters are characterized by large tracts of conservation lands protecting undeveloped mixed and hardwood forests, ponds, and small wetlands. Elevation along the river is low, but there are a few hills in the headwaters that exceed 200'. Slopes are mostly gentle up through the York tidal headwaters, and soils are good for farming. The tidal environment of the York River extends all the way through the Town of York and into the Town of Eliot, as well as a significant way up the tributary streams. With the exception of several dams that are associated with impounded drinking water reservoirs which are outside of the possible Wild and Scenic designation area, the York River and its major tributaries remain free-flowing throughout the watershed. Portions of the York River were historically dammed to power grist, saw, and dairy operations, but most of these dams maintain riverine appearance or no longer exist.

## Ecology and Natural Communities

The York River estuary extends about 8.5 miles inland from the coast to the head of tide, with approximately 500 acres of salt

marshes encompassing the area surrounding the York River and its tributaries. The York River’s extensive estuary is one of the Gulf of Maine’s least disturbed marsh-estuarine ecosystems and may be the most ecologically diverse coastal drainage system for its size in the Gulf of Maine. The entire estuary provides habitat for roosting and feeding tidal wading birds and waterfowl as well as migratory birds including the rare saltmarsh sharp-tailed sparrow, which inhabits only coastal salt marshes of the eastern United States. The York River’s excellent spawning habitat supports 28 species of diadromous fish including smelt, alewives, eel, bluefish, striped bass, and Atlantic herring. The headwaters of the York River are characterized by numerous wetlands and undisturbed riverine forests that are biologically significant. Home to rare and threatened species like the ringed boghaunter, one of the rarest dragonflies in North America, these forests and wetlands are at the northernmost extent of the geographic range of many plant and animal species.

### Land Use, Towns, and Ownership Patterns

Land use within the river corridor is similar to that in the watershed as a whole. Large tracts of forest and wetland systems surrounding the headwaters combine with a mix of estuarine marshes, and rural and suburban residential, and denser village-type development near the harbor.

Forest habitats (deciduous, evergreen and mixed forest types) and shrublands make up 55 percent of the land cover in the watershed (National Land Cover Database). Wetlands and open water make up almost 25 percent of the land area. Developed areas make up 12.3 percent of the land cover, with open space and low intensity development types associated with rural and suburban housing accounting for most of the developed areas. Pasture and hay fields make up 6.4 percent of land cover.

Table 2. Land Cover in the York River Watershed

| Land Cover Type              | Watershed Coverage (%) |
|------------------------------|------------------------|
| Open Water                   | 4.2                    |
| Developed, Open Space        | 7.6                    |
| Developed, Low Intensity     | 3.3                    |
| Developed, Medium Intensity  | 1.1                    |
| Developed, High Intensity    | 0.3                    |
| Barren Land (rock/sand/clay) | 0.6                    |
| Deciduous Forest             | 14.0                   |
| Evergreen Forest             | 13.7                   |
| Mixed Forest                 | 24.7                   |
| Shrub/Scrub                  | 2.6                    |
| Grassland/Herbaceous         | 0.3                    |
| Pasture/Hay                  | 6.4                    |
| Cultivated Crops             | 0.4                    |
| Woody Wetlands               | 15.3                   |
| Emergent Herbaceous Wetlands | 5.3                    |

*Source: National Land Cover Database, 2011*

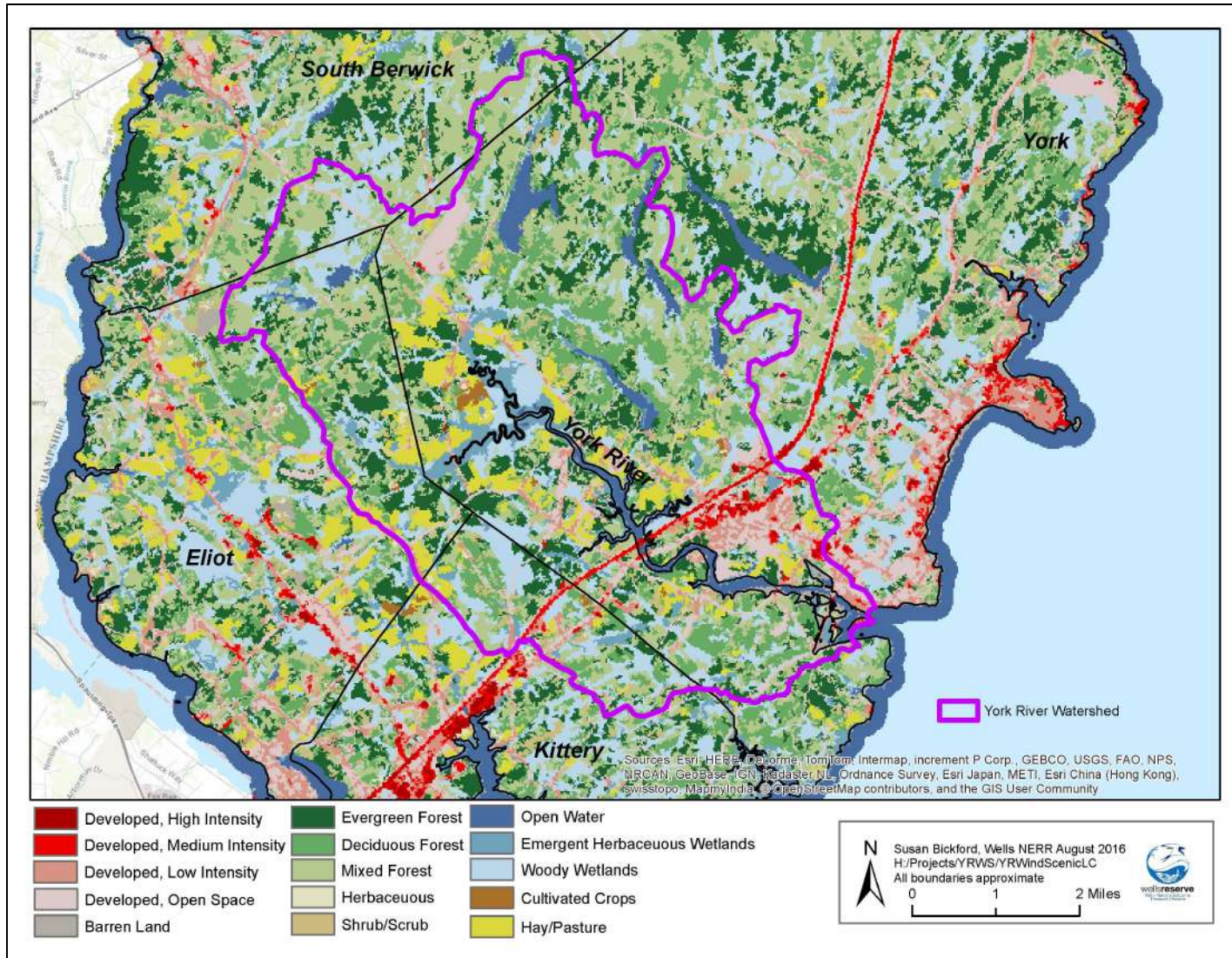

Map 2. York River watershed land cover  
 (Wells National Estuarine Research Reserve)

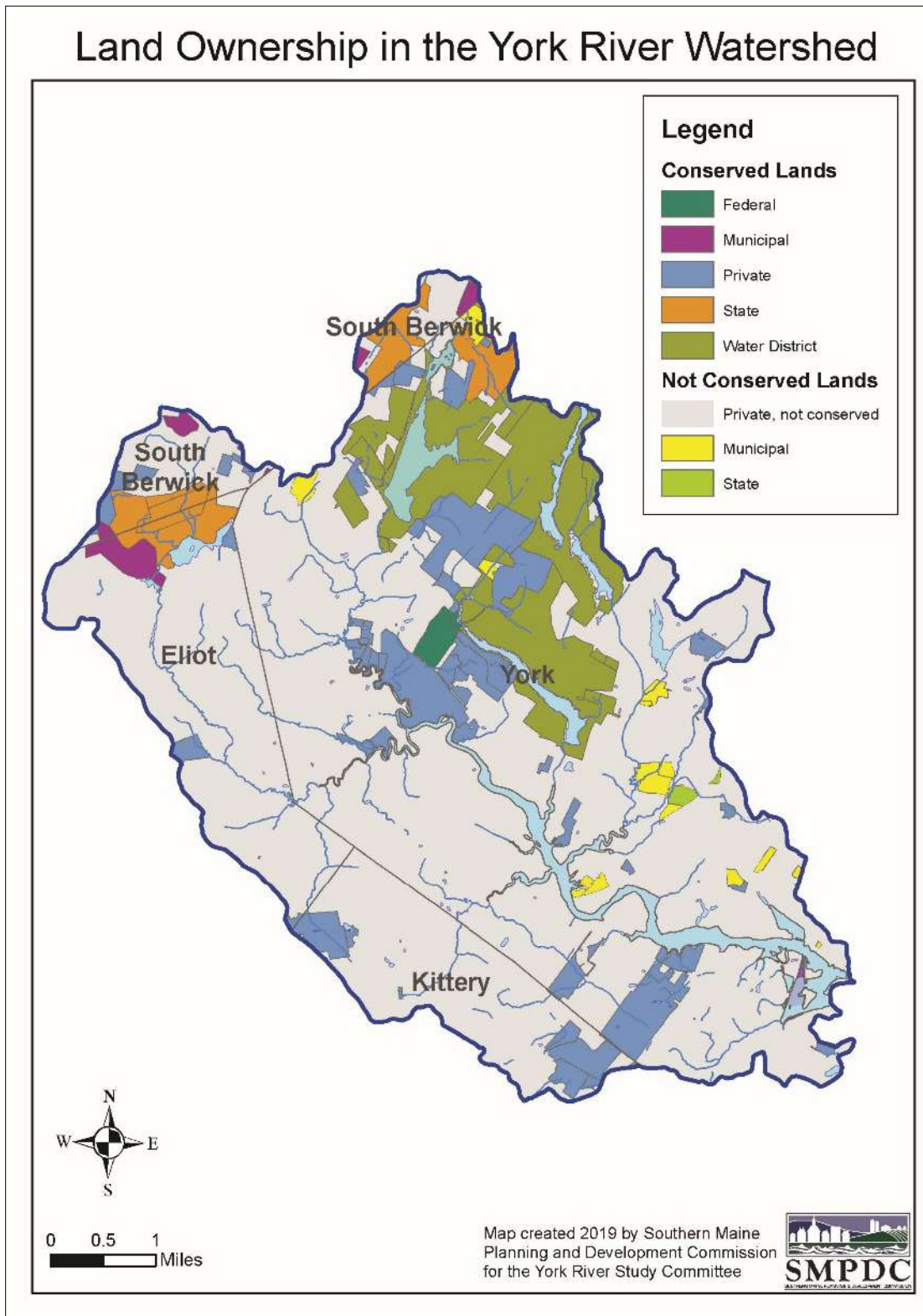

*Map 3. Land ownership in the York River watershed  
(map by Southern Maine Planning and Development Commission)*

There are over 5,500 acres of watershed lands protected from development, representing about 26 percent of the area. This includes approximately 2,500 acres of the Kittery Water District's water supply lands that are maintained as undeveloped conservation lands but do not have permanent protection. The transportation corridor created by Interstate 95 and U.S. Route 1 divides the watershed, with generally less developed areas to the northwest, and much of the denser development occurring to the southeast along the coast and highways. The population living within the York River watershed increased from 6,300 in 2000 to 6,449 in 2010 (US Census Bureau). The projected 2017 population in the watershed was 7,032 and the projected 2022 population is 7,380 (ESRI).

## Overview of the Study Area Communities

### Eliot

Eliot, Maine had a 2010 population of about 6,200 (US Census Bureau). The town is bordered by Kittery and York to the east, South Berwick to the north, and the Piscataqua River and New Hampshire to the west and south. According to the town's 2009 Comprehensive Plan, Eliot has a village center and area where commercial and industrial growth is taking place, but much of the town maintains a rural character. The town includes extensive wetlands that limit future development.

### Kittery

With a population of about 9,500 (2010 US Census), Kittery is the second largest town in the York River watershed. The town is bordered by York and Eliot to the north and

the Piscataqua River then Portsmouth, NH to the south. The Town of Kittery's drinking water supply is provided by several reservoirs surrounded by undeveloped forest land in the headwaters of the York River and its tributaries. According to the 2015 Kittery Comprehensive Plan, the major land uses in Kittery are residential (53.3%), open space (21.4%), and vacant land (10.4%).

### South Berwick

The Town of South Berwick had a 2010 population of about 7,200 (US Census Bureau). South Berwick is bordered by Eliot, York, Wells, North Berwick, Berwick, and the Salmon Falls River that separates South Berwick from Rollinsford, NH. According to the 2007 South Berwick Comprehensive Plan, open space and conservation plans are coupled with land use recommendations as part of a greater strategy to maintain rural character, encourage development near services and the village and to preserve wildlife habitat and the Mount Agamenticus region in particular.

### York

Over 70% of the York River watershed is in the Town of York. With a population of around 12,500 (2010 US Census), York is bounded by Kittery, Eliot, South Berwick, and Ogunquit. Being an ocean-front community, the population of York swells in the summer compared to the year-round population. Much of the land use in York is undeveloped forested areas, developed residential land, and cropland and pasture, with small areas of urban or built-up land. According to the York Comprehensive Plan, "York is a place where you can find tranquility and solitude close to the amenities of the community."

Chapter II: Description of the Study Area

Table 3. Census Data for York County Study Area Municipalities (US Census Bureau)

|   | <b>York</b> | <b>Kittery</b> | <b>Eliot</b> | <b>South Berwick</b> | <b>York River Watershed</b> | <b>York County</b> |
|---|-------------|----------------|--------------|----------------------|-----------------------------|--------------------|
| Population<br><b>April 1, 2010</b>                  | 12,529      | 9,490          | 6,204        | 7,220                | 6,449                       | 197,131            |
| Population<br><b>July 1, 2017</b>                   | 13,088      | 9,722          | 6,594        | 7,464                | 7,032                       | 204,191            |
| Population<br>percent change<br><b>2010 to 2017</b> | 4.5%        | 2.4%           | 6.3%         | 3.8%                 | 9.0%                        | 3.6%               |



Kayakers on the York River. Photo: Jerry Monkman, Ecophotography.com.

## Chapter III: Eligibility and Classification

The purpose of this chapter is to document NPS findings relative to the:

1. *Outstandingly remarkable* natural, recreational and cultural resource values (ORVs) associated with the York River study area;
2. *Free-flowing* character of the study segments; and
3. Preliminary *classifications* which would be appropriate if the segments are included in the National Wild and Scenic Rivers System.

### Eligibility and Classification Criteria

The subsections below describe the relevant eligibility and classification criteria as set forth

in the WSRA; USDA/USDI Interagency Guidelines for Eligibility, Classification, and Management of River Areas as published in the Federal Register on September 7, 1982; Technical Report of the Interagency Wild and Scenic Rivers Coordinating Council on the Wild & Scenic Rivers Study Process, December 1999; and NPS Director's Order 46 of May 1, 2015.

### Outstandingly Remarkable Values

To be considered eligible for inclusion in the National System, a river segment, together with its adjacent lands, must also support one or more outstandingly remarkable natural, cultural, or recreational resource values. Such resource values must be directly related to, or dependent upon, the river and its adjacent lands (generally ¼ mile or another geographic area as defined by the study team). The outstandingly remarkable threshold within the WSRA is designed to be interpreted through the professional judgment of the study team during the Study.

The descriptions below provide examples to help interpret this outstandingly remarkable eligibility requirement.

### *National Values*

Resource values which are exemplary at a national scale clearly meet the outstandingly remarkable threshold. A nationally significant resource would be rare, unique, or exemplary at a national scale. For example, a recreational boating experience that draws visitors from all over the nation would qualify as a nationally significant recreational resource.

### *Regional Values*

Based upon the desirability of protecting a regional diversity of rivers through the National System, a river segment may qualify based on regionally rare, unique or exemplary resource values. The area, region, or scale of comparison is not fixed, and should be defined as that which serves as a basis for meaningful comparative analysis; it may vary depending on the value being considered. For example, physiographic regions are appropriate for geologic and biologic resources, while the region occupied by a particular culture is appropriate for archaeological resources.

### *Values in Aggregate*

A river may qualify for a given resource value based upon an aggregate or assemblage of important values, no one of which would confer eligibility standing alone. For example, a series of unusual and distinctive river-related geologic features may together qualify a segment as exhibiting an outstandingly remarkable geologic value even though no one element meets the criteria alone.

### *Defining River-Related Values*

The Interagency Wild and Scenic Rivers Coordinating Council has characterized the determination as to whether a given resource value is *river-related* as based on three criteria. To be river-related a resource value should:

1. Be located in the river or on its immediate shorelands (generally within ¼ mile on either side of the river);

2. Contribute substantially to the functioning of the river ecosystem; and/or
3. Owe their location or existence to the presence of the river.

For the purposes of the York River Study, the geographic area of consideration for the majority of land-based values was established as those resources located within ¼ mile of the York River and its tributaries.

### *Region of Comparison*

The resources within the watershed were evaluated in comparison to nearby watersheds, the State of Maine, New England, and the United States. The legislatively authorized study segments as well as the major tributaries in these towns, including Bass Cove Creek, Cider Hill Creek, Cutts Ridge Brook, Dolly Gordon Brook, Libby Brook, Rogers Brook, and Smelt Brook, were established as the geographic range of consideration for the York River's ORVs.

## Free-flowing

The National System is designed to protect eligible free-flowing rivers and sections of rivers that support ORVs from the adverse impacts of federally-assisted water resource projects, such as construction of new dams. The Act's definition of free-flowing is outlined in Section 16:

*(b) "Free-flowing", as applied to any river or section of a river, means existing or flowing in natural condition without impoundment, diversion, straightening, rip-rapping, or other modification of the waterway. The existence, however, of low dams, diversion works, and other minor structures at the time any river is proposed for inclusion in the national wild and scenic rivers system shall not automatically bar its consideration for such inclusion: Provided, that this shall not be construed to authorize, intend, or encourage future construction of such structures within components of the national wild and scenic rivers system.*



Rivers that have dams upstream, downstream, or on a tributary to the study segment, including those that regulate flow through the segment, along with the existence of minor dams, rip-rap, and other diversions within the segment, may still be eligible as long as the river is otherwise free-flowing and supports at least one ORV.

## Classification Criteria

The WSRA requires that all eligible or designated river segments be classified as wild, scenic, or recreational. These classifications are based solely on the degree of access and human development of the waterway and shoreline present at the time of designation. Section 2(b) of the WSRA defines them as follows.

*Wild river areas: Those rivers or sections of rivers that are free of impoundments and generally inaccessible except by trail, with watersheds or shorelines essentially primitive and waters unpolluted. These represent vestiges of primitive America.*

*Scenic river areas: Those rivers or sections of rivers that are free of impoundments, with shorelines or watersheds still largely primitive and shorelines largely undeveloped, but accessible in places by roads.*

*Recreational river areas: Those rivers or sections of rivers that are readily accessible by road or railroad, that may have some development along their shorelines, and that may have undergone some impoundment or diversion in the past.*

The Interagency Guidelines provide additional direction, including:

*In segmenting the river the study team should take into account the management strategies necessary to administer the entire river area and should avoid excessive segmentation.*

*The basis of classification is the degree of naturalness, or stated negatively, the degree of evidence of man's activity in the study area. The most natural rivers will be*

*classified wild; those somewhat less natural, scenic; and those least natural, recreational.*

*The classification criteria provide uniform guidance for professional judgment, but they are not absolutes. It is not possible to formulate criteria so as to mechanically or automatically classify river areas. Therefore, there may occasionally be exceptions to some of the criteria.*

## York River Study Findings

The free-flowing segments of the York River and its tributaries are found eligible for designation based on the presence of multiple ORVs. These segments meet the classification of a "recreational river area" due to the existing level of human development.

### Free-flowing Determination

This subsection describes the free-flowing character of the study segments, and presents an inventory of study area remnant and historical dams.

### General Streamflow Conditions

A survey of shoreline characteristics was conducted, in part, to assess the effects of infrastructure such as dams, bridge piers, docks, riprap, etc., on the free-flow of the York River and its tributaries. Significant shoreline development and channel alterations that individually or collectively affect free-flowing conditions, such that the segment is not riverine in character or flows cannot support ORVs or water quality, could deem a river segment ineligible (See Table 4). Low and remnant dams, typically historical in nature, on the tributaries and mainstem of the York River do not regulate flow or create large, lake-like impoundments. General river-like characteristics are maintained; making river segments containing such structures

### Chapter III: Eligibility and Classification

eligible for designation. Current river flows are not impaired and therefore adequate to support the instream values for which the rivers are being considered for designation.



*Middle Pond Dam. Photo: Unknown*

The detailed survey of shoreline characteristics did not include the portion of the York Harbor downstream of the Route 103 Bridge, which contains significantly altered shorelines and numerous docks and moorings. The Study Committee found that compelling community interest in continued operation of the existing York Harbor Federal Navigation Project, which requires periodic maintenance dredging, made this segment of

the river unsuitable for Wild and Scenic designation.



*Retaining wall near Sewall's Bridge on the York River. Photo: Joan LeBlanc.*

The Study Committee recommended early in the study process that the downstream boundary for Wild and Scenic designation be the existing Route 103 Bridge, located at the upstream extent of the York Harbor Federal Navigation Project, and the Study Committee intends that potential designation of the York River into the National System not preclude or interfere with maintenance dredging for the existing York Harbor Federal Navigation Project. As a result of this recommendation, no further eligibility or suitability analysis was conducted for this section of the river.

Table 4. Approximate Linear Feet of Hardened Shoreline for the York River

| Location*   | Northerly Shore | Southerly Shore |
|---|-----------------|-----------------|
| Route 103 Bridge  | 405'            | 340'            |
| Pedestrian causeway connecting Fisherman's Walk on Route 103 Bridge to Wiggly Bridge and then Wiggly Bridge to Steedman Woods | 620'            |                 |
| Shoreline area from John Hancock Wharf to Sewall's Bridge   | 1,050'          |                 |
| Sewall's Bridge   | 265'            | 470'            |
| Rice's Bridge (Route 1)   | 220'            | 150'            |
| I-95 Bridge (Maine Turnpike)  | 240'            | 500'            |
| Scotland Bridge   | 310'            | 300'            |
| Birch Hill Road Bridge (Thermoplastic Bridge)   | 50'             | 60'             |

\*Measurements for bridges include associated abutments, rip rap and retaining walls.

### York River Watershed Dams

There is a long history of both tidal and riverine dams and mills in southern Maine dating back to the 17<sup>th</sup> century. The upper York River was historically dammed by a series of impoundments and mill ponds to power grist, saw, and dairy operations; the majority of those impoundments are no longer in existence. The Study Committee reviewed the existing dams of the York River watershed to determine whether the structures meet the WSRA’s free-flowing river definition and Interagency Guidelines’ criteria that permit the existence of low dams on WSRs, provided that affected river reaches remain “generally natural and riverine in appearance.”

The State of Maine Emergency Management Agency provided an inventory of seven dams that are situated within the York River watershed; five of the dams are associated with the Kittery Water District and two of the

dams are privately owned. The Kittery and York Water Districts have a series of six drinking water reservoirs that supply water to parts of Kittery, Eliot, and York including the Portsmouth Naval Shipyard in Kittery which is a large water consumer. Kittery Water District reservoirs include Folly Pond, Middle Pond, Bell Marsh Reservoir, and Boulter Pond. The privately owned York Pond Dam located at the outlet of York Pond in the Town of Eliot is the only dam on the York River mainstem.

While the lands surrounding each of these reservoirs are mostly undeveloped, segments of the York River mainstem and tributaries impounded by these dams do not meet eligibility standards due to the altered flow regimes and more lake-like character of the reservoirs. The dams at the outlets of the reservoirs form the upstream boundaries for potential WSR designation for the downstream segments.

Table 5. Dams within the York River watershed

| Dam Name        | River/Pond/Reservoir                             | Dam Function | Owner                  | Year Constructed                | Dam Height (ft) |
|-----------------|--|--------------|------------------------|---------------------------------|-----------------|
| Bell Marsh      | Bell Marsh Reservoir / headwaters of Smelt Brook | Water Supply | Kittery Water District | 1987                            | 62              |
| Bell Marsh Dike | Bell Marsh Reservoir                             | Water Supply | Kittery Water District | Unknown                         | 18              |
| Boulter Pond    | Boulter Brook / Bass Cove Creek                  | Water Supply | Kittery Water District | 1951, upgrades 2001, 2006, 2007 | 31              |
| Middle Pond     | Cider Hill Creek                                 | Water Supply | Kittery Water District | 1901, renovated 1989            | 35              |
| Folly Pond      | Cider Hill Creek                                 | Water Supply | Kittery Water District | 1942                            | 21              |
| Scituate Pond   | Cider Hill Creek                                 | Recreation   | Private                | 1947                            | 18              |
| York Pond       | York Pond  | Mill Dam     | Private                | Pre 2006                        | 6               |

## Outstandingly Remarkable Values

This subsection describes the natural, recreational and cultural resource values supported by the York River and its tributaries that are deemed to meet the outstandingly remarkable threshold. The Study evaluated each resource's river-relatedness or dependency and applied the rare, unique or exemplary criteria that are needed to establish that a given resource meets outstandingly remarkable status. More detailed information on these resource values can be found in the *York River Watershed Stewardship Plan* and on the Study website at <http://www.yorkrivermaine.org/>. All of the resources cited contribute to the overall eligibility of the York River for designation. ORVs were identified only for segments that meet the free-flow standard. Not all river reaches in the study area support all noted ORVs, but there is no stretch of river which does not contribute to the viability and ORVs of the whole.

The Study Committee was tasked with identifying and researching potential ORVs associated with the watercourses as required by the WSRA. Not just one, but two potential ORV categories were identified. The geographic area of consideration for the majority of land-based values was established as those resources located within ¼ mile of the watercourses. The examination of these resources (as described in detail in the *Stewardship Plan* and briefly below) was accomplished through substantial research that was conducted prior to and during the Study, and included evaluation of the significance of the resources within a national, statewide, and regional context. Consultations with experts and professionals (see Preparers and Contributors) provided the background information needed to determine the eligibility of the ORVs present.

The resources of the York River study area that are deemed ORVs fall within the following categories: **Ecological** and **Historic-Cultural**.

The following table describes the resources supported by the York River that are deemed to meet the outstandingly remarkable threshold for Wild and Scenic designation.

| River Segment   | Values            | ORV Resource or Feature  | Region of Comparison           | Example(s) of Unique (U), Rare (R), or Exemplary (E) Status   |
|---|-------------------|--|--------------------------------|---|
| York River watershed rivers and streams (system-wide) | Ecological        | <ul style="list-style-type: none"> <li>• Water quality</li> <li>• Watershed connectivity</li> <li>• Unique and diverse habitats/overall biodiversity</li> <li>• Concentration of rare, threatened and endangered species/species of greatest conservation need</li> <li>• Unfragmented forest areas protecting headwater streams, wetlands, drinking water supplies, and riparian areas</li> </ul> | State of Maine                 | <ul style="list-style-type: none"> <li>• One of largest intact coastal wetlands in southern Maine (R, E)</li> <li>• Greatest diversity of threatened and endangered species of any Maine region (U, R)</li> <li>• Regional reference site for water quality (U)</li> <li>• 28 species of estuarine and freshwater fish and excellent fish habitat, including diadromous fish and habitat (U)</li> </ul> |
|   |                   | <ul style="list-style-type: none"> <li>• Part of largest intact coastal forest between Acadia and the New Jersey Pine Barrens</li> <li>• Salt marsh habitat/coastal ecosystem resiliency</li> </ul>  | Northeastern United States     | Top 1% of sites surveyed for resiliency – most likely to support biological diversity and ecological functions with sea level rise (U)  |
|   | Historic-Cultural | <ul style="list-style-type: none"> <li>• Diverse, well-preserved and documented sites; important to regional culture and identity</li> <li>• Early industry and settlement (Euro-American)</li> <li>• Formative events and settlement for colonization and early governance (Province of Maine)</li> <li>• Many archaeological sites (pre-contact and colonial)</li> </ul>                         | New England                    | <ul style="list-style-type: none"> <li>• High concentration of notable historic structures along river (U, R)</li> <li>• Early tidal dams and mill structures (U)</li> <li>• Three local historic districts (York) and many local historic landmarks (U)</li> <li>• Native American archaeology sites, including middens (U)</li> </ul>   |
|   |                   | Historic sites: National Register of Historic Places (NRHP)  | United States                  | National Historic District and five river-related individual National Register sites (U)  |
| York River  | Ecological        | <ul style="list-style-type: none"> <li>• Diadromous fish and fish habitat</li> <li>• Salt marsh habitat</li> <li>• Coastal ecosystem resiliency</li> <li>• Tidal wading bird habitat</li> <li>• Inland waterfowl/wading bird habitat</li> </ul>  | State of Maine                 | Identified as State Focus Area for ecological significance (R, E)   |
|   | Historic          | <ul style="list-style-type: none"> <li>• Archaeological sites (pre-contact and colonial)</li> <li>• Numerous historic buildings, NRHP sites and district, Scotland Bridge area settlement, Punkintown, mill and dam sites</li> <li>• Early industry and settlement, importance to early European colonization and early Maine government</li> </ul>  | State of Maine & United States | <ul style="list-style-type: none"> <li>• Contributes to York National Historic District and three local historic districts (U)</li> <li>• NRHP sites: John Hancock Warehouse, Isabella Breckinridge House, McIntire Garrison, Frost Garrison and House (U)</li> <li>• Punkintown settlement archaeology (U)</li> </ul>  |
|   | Cultural          | <ul style="list-style-type: none"> <li>• Scenic working waterfront: Sewall’s Bridge dock easement</li> <li>• Iconic bridges: Wiggly Bridge and Sewall’s Bridge – America’s first wooden pile drawbridge built in 1761</li> </ul>   | State of Maine & United States | <ul style="list-style-type: none"> <li>• First in nation conservation easement to maintain working waterfront (U, R)</li> <li>• Sewall’s Bridge - National Historic Civil Engineering Landmark (U, R)</li> </ul>  |

Chapter III: Eligibility and Classification

| River Segment                              | Values     | ORV Resource or Feature  | Region of Comparison        | Example(s) of Unique, Rare, or Exemplary Status  |
|--|------------|--|-----------------------------|--|
|  |            | <ul style="list-style-type: none"> <li>• Unique river views combining history, natural resources and built environment</li> </ul>  |                             | <ul style="list-style-type: none"> <li>• York River/Harbor Heritage Coastal Area (U)</li> <li>• Findings from State Coastal Scenic Landscape Assessment (1987) (U, E)</li> </ul>                 |
| <b>Cutts Ridge Brook, and Rogers Brook</b> | Ecological | <ul style="list-style-type: none"> <li>• Diadromous fish and fish habitat</li> <li>• Salt marsh habitat</li> <li>• Coastal ecosystem resiliency</li> <li>• Tidal wading bird habitat</li> <li>• Forested stream habitat/forested wetlands</li> </ul> | State of Maine              | Identified as State Focus Area for ecological significance (R, E)  |
| <b>Smelt Brook</b>                         | Ecological | <ul style="list-style-type: none"> <li>• Diadromous fish and fish habitat</li> <li>• Salt marsh habitat</li> <li>• Coastal ecosystem resiliency</li> <li>• Tidal wading bird habitat</li> </ul>  | State of Maine              | Identified as State Focus Area for ecological significance (R, E)  |
|  | Historic   | <ul style="list-style-type: none"> <li>• Historic mill and dam sites</li> <li>• Shipbuilding site</li> <li>• Archaeological sites</li> </ul>   | New England                 | Sites of early Colonial industry and settlement (U)  |
| <b>Bass Cove Creek</b>                     | Ecological | <ul style="list-style-type: none"> <li>• Diadromous fish and fish habitat</li> <li>• Salt marsh habitat</li> <li>• Tidal wading bird habitat</li> </ul>  | State of Maine              | Identified as State Focus Area for ecological significance (R, E)  |
| <b>Dolly Gordon Brook and Libby Brook</b>  | Ecological | <ul style="list-style-type: none"> <li>• Salt marsh habitat</li> <li>• Coastal ecosystem resiliency</li> <li>• Tidal wading bird habitat</li> <li>• Inland waterfowl/wading bird habitat (Dolly Gordon Brook)</li> </ul>                             | State of Maine              | Identified as State Focus Area for ecological significance (R, E)  |
|  | Historic   | <ul style="list-style-type: none"> <li>• Historic tidal saw mill and dam sites</li> <li>• Archaeological sites</li> <li>• Historic site: Barrell Homestead (National Register site)</li> </ul>   | New England & United States | <ul style="list-style-type: none"> <li>• One of the earliest known tidal powered saw mills in Colonial America (1634) (U, R)</li> <li>• National Register of Historic Places site (U)</li> </ul> |
| <b>Cider Hill Creek</b>                    | Ecological | <ul style="list-style-type: none"> <li>• Diadromous fish and fish habitat</li> <li>• Salt marsh habitat</li> <li>• Coastal ecosystem resiliency</li> <li>• Tidal wading bird habitat</li> <li>• Forested stream habitat/forested wetlands</li> </ul> | State of Maine              | Identified as State Focus Area for ecological significance (E)   |
|  | Historic   | <ul style="list-style-type: none"> <li>• Historic archaeology site: Point Christian remains</li> <li>• Historic mill and dam sites</li> <li>• Other archaeological sites</li> </ul>  | New England                 | Remains of the 1634-35 Point Christian manor house (home of Thomas Gorges, colony governor) (U, R)   |

## Ecological Resources

### Water Quality

The high water quality of the York River supports many uses and provides excellent aquatic habitats for fish and other species. Recreational fishing, swimming and boating, drinking water supplies, and riverine habitat and wildlife are all supported by the high water quality of the York River and its tributaries. Many York River headwater streams flow through large blocks of protected forests around York Pond, Bell Marsh Reservoir, and the Kittery Water District's supply ponds, providing exceptional water quality for habitats and users downstream. The river's water quality is further protected by extensive fringing salt marshes and naturally vegetated buffers throughout the watershed. A testament to the high water quality, the several ponds and reservoirs in the York River watershed are examples of the few surface drinking water supplies left in southern Maine. Categorized by the State of Maine as a Class B waters, the York River watershed attains fishable, swimmable standards established by the Clean Water Act.

### Habitat, Wildlife, and Biodiversity

The presence of both salt and freshwater ecosystems and the convergence of those systems in an estuary contribute to the wide range of special habitats present – including fringing marshes, salt marshes, tidal flats, and the nutrient-rich tidal marsh estuary. Comprised of large tracts of Southern and Northern hardwood forests, the watershed's undeveloped uplands contain numerous headwater streams, wetlands, and vernal pools that contribute to excellent water quality and healthy habitats throughout the York River watershed.

Diverse and Rare Natural Communities in the York River watershed (classification by Maine Natural Areas Program):

- Tidal marsh estuary
- Spartina salt marshes
- Oak-pine forest
- White oak-red oak forest
- Oak-hickory forest
- Pitch pine bog

Significant Wildlife Habitat in the York River watershed (defined under Maine's Natural Resources Protection Act):

- Tidal wading bird and waterfowl (2,490 acres)
- Inland wading bird and waterfowl (2,870 acres)
- Significant vernal pools (30 acres, mapping incomplete)
- Shorebird feeding and roosting (60 acres)
- Deer wintering areas (460 acres)

*Tidal Marsh Estuary and Salt Marsh:* The York River estuary, the largest intact coastal wetland area in southern Maine, extends about 8.5 miles inland from the Atlantic coast to the head of the tide. The estuary is one of Maine's most intact and ecologically diverse marsh-estuarine ecosystems. The estuary's salt marshes provide excellent spawning and nursery habitat for up to 28 species of diadromous and estuarine fish that have been documented in the York River, including rainbow smelt, alewives, eel, bluefish, winter flounder, striped bass, and Atlantic herring (*Fish Communities and Habitats of the York River Watershed*, Dionne, et al. 2006). Salt marshes of the York River provide critical nursery and forage areas for many commercially significant species in the Gulf of Maine. The estuary serves as an important roosting and feeding area for tidal wading birds and waterfowl. In addition to being aesthetically pleasing, these saltmarshes provide erosion protection, serve as coastal storm buffers and filter sediment and pollutants before they reach coastal waters. The ecosystem services that salt marshes provide for New England are particularly important considering the uncertainties associated with shifting environmental conditions and sea level change.



*Salt marsh along the York River. Photo: Jerry Monkman, Ecophotography.com.*

**Coastal Resiliency:** The York River watershed is one of the most resilient coastal systems in the Northeast Atlantic region. The tidal habitats and salt marshes of the York River are in the top tier of Northeastern coastal sites for resiliency; they are most likely to support biological diversity and ecological functions under various sea level scenarios. Topography, extensive undeveloped natural areas, and high quality habitat and water quality of the York River watershed will allow for adaptation to sea level change and sustained productive coastal habitats and ecosystem services.

**Coastal Forest:** The York River watershed is unique in the Northeast in that it hosts the largest intact coastal forest in the area between Acadia and the New Jersey Pine Barrens. These coastal forests provide habitat for and support river-dependent rare, threatened, and endangered species. The northern and southern forests overlap in the region, and this biome transition is another reason that the area has such rich biological diversity. Most of these mixed oak, pine, hickory, and hardwood forests have a history of timber harvest, but many have since returned to mature forest conditions.

### *Threatened and Endangered Species*

The robust ecosystems of the York River watershed support a diversity of both plant and animal species, making this the area of Maine with the greatest diversity of threatened and endangered species in the state. The estuary and tidal flats provide important roosting and feeding area for birds, including the rare saltmarsh sharp-tailed sparrow. The river area also provides extensive habitat and a migration corridor for birds within the greater Atlantic flyway. The State endangered Blanding's turtle and New England cottontail are documented to be present in the region. Rare plant species of the watershed include saltwater false foxglove, spongy arrow-head, and water pimpernel. The American eel, although not listed officially as an endangered species, is a declining species that utilizes the free-flowing habitat of the York River. (Focus Area of Statewide Ecological Significance: York River Headwaters)

The diversity and high quality of many interacting ecological features in the York River watershed reflect the overall health of the ecosystem. Ecology is recognized as an ORV of the York River based on the presence of exemplary rare and diverse ecological systems and rare, threatened, or endangered species within New England.



*Saltmarsh sharp-tailed sparrow. Photo: Maine Department of Inland Fisheries and Wildlife.*



Table 6. Riparian Habitat in the York River Watershed

| Land Type                              | Acres | % of total |
|--|-------|------------|
| Forest (deciduous, evergreen, mixed)   | 2,025 | 40%        |
| Wetlands (emergent, woody, herbaceous) | 1,926 | 38%        |
| Developed (high, medium, low, open)    | 559   | 11%        |
| Open Water                             | 233   | 4%         |
| Crop / Pasture                         | 225   | 4%         |
| Scrub-Shrub                            | 85    | 2%         |
| Barren Land (gravel pit)               | 51    | 1%         |

Table 7. River-dependent Rare, Threatened, and Endangered Species in the York River watershed

| Animals                        | Plants                   |
|--------------------------------|--------------------------|
| Spotted turtle                 | Featherfoil              |
| Blanding’s turtle              | Mudwort                  |
| Ringed boghaunter              | Palegreen orchid         |
| Saltmarsh sharp-tailed sparrow | Saltmarsh false foxglove |
| New England cottontail*        | Sassafras                |
|                                | Spongy arrowhead         |
|                                | Water pimpernel          |
|                                | Broad beech fern*        |

\*Rare, threatened, and endangered species in the York River watershed that are not specifically river-dependent.

### Historic-Cultural Resources

The long and diverse history of the York River area is preserved by the rich set of river-related cultural and historic resources found in the area today. The persistent human settlement of this area relates to its abundant natural resources and the presence of the York River with its associated harbor and estuary. Paleoindian archaeological sites in the watershed firmly establish Native American presence in the watershed ca. 11,000 BP (Before Present). Dating back to 1622, Euro-American archaeological sites and historic buildings in the watershed offer a unique glimpse into the lives of some of the earliest European settlers in the country and document the formative period in the nation’s history and development. Native Americans as well as Euro-Americans utilized the coastal waterway

as a safe harbor and benefited from the abundant coastal, riverine, and inland natural resources. There is a history of fishing, timber harvest, ship-making, brick-making, and coastal shipping that developed as a result of the settlement on the banks of the York River. As well as being historic, the York River harbor remains an active working waterfront important to the local economy and character.

With one historic district and eight individual sites listed on the National Register of Historic Places, the York River’s historic resources help to preserve regional and national heritage. There is a vibrant local community of historical organizations (Old York Historical Society, Eliot Historical Society, Old Berwick Historical Society, Kittery Historical and Naval Society) that supports the preservation of the region’s

historic resources. The cultural and historic resources of the York River include pre-contact Native American and historical archaeological sites, buildings, and infrastructure documenting the historical fishing and milling trades, and modern era engineering accomplishments.

### *Archaeological Sites*

There are 23 documented prehistoric archaeology sites within the York River watershed. Several of the sites are river-related (e.g., shell middens) and regionally significant, and contribute directly to PWSR designation eligibility for the York River. There are 94 historical period archaeology sites in the watershed, including early tidal dams and mills dating back to the 1630s. Other seventeenth century sites, including the remains of the 1634 governor's mansion, Point Christian Manor, are some of the earliest best preserved sites in New England. There are also many later period archaeological and historical sites along the river and throughout the watershed including brick and shipyards, mills, dams, and shipwrecks. Given early settlement patterns along the waterways and use of water resources, salt marshes, and riparian habitats, many of the sites are considered river-related and contribute directly to PWSR designation eligibility.

An archaeological survey of the York River headwaters was conducted in 2017 by Northeast Archaeology Research Center, Inc., under direction of the Study Committee, to help determine the possible presence of significant archaeological and cultural resources that may contribute to the outstandingly remarkable historic and cultural values of the York River. Several artifacts

including lithic tools, a projectile point dating from 4,500-5,000 years ago, and a sample of burned bone representing food remains were excavated from sample sites within the 2,000 acre survey area. The survey resulted in the identification of six previously unknown pre-contact Native American archaeological sites, and the investigation of six 18<sup>th</sup> and 19<sup>th</sup> century historical Euro-American sites, including the remains and domestic artifacts of a historical settlement adjacent to York Pond, called Punkintown.



*2017 Archaeological Survey in the York River watershed. Photo: Jenn Hunter.*

Little is known about the remains of this small settlement in the York River headwaters that at its peak in the 19th century had a population of only about 30 to 40 people. Punkintown residents were known to be self-sufficient, using the river to power their saw and grist mills and to transport stone blocks from a nearby granite quarry (<http://www.seacoastonline.com/article/20071118/NEWS/711180349>). Based on survey findings, the researchers recommended nomination of Punkintown as an archaeological district to the National Register of Historic Places.

Table 8. National Register of Historic Places Sites

| National Register Listing   | Significance        | Type                  | Other information                         |
|-----------------------------|---------------------|-----------------------|---|
| York Historic District      | Architecture        | Historic district     | River-related                             |
| John Hancock Warehouse      | Commerce            | Warehouse             | River-related                             |
| Old York Gaol               | Politics/government | Correctional facility | National historic landmark                |
| Old Schoolhouse             | Education           | School                |   |
| Isabella Breckinridge House | Architecture        | Single dwelling       | River-related                             |
| Barrell Homestead           | Politics/government | Single dwelling       | River-related                             |
| John Sedgley House          | Architecture        | Single dwelling       |   |
| McIntire Garrison House     | Architecture        | Single dwelling       | River-related; National historic landmark |
| Frost Garrison and House    | Architecture        | Single dwelling       | River-related                             |

### Historic Districts, Sites, Buildings, and Structures

The York River region is notable for its many early industrial and milling sites. The earliest known tidal powered mill site in New England was established on Old Mill Creek (now Dolly Gordon Brook) as early as 1634. The remains of numerous historical dams and tide or water-powered mills are still visible on the river landscape today at the headwaters of the river, on major tributaries, and pond outlets. These dams and saw and grist (or corn) mills date as early as the mid-17th century, but also include an example of a unique 20th-century, small-scale, hydro-electric facility and saw mill at the headwaters of the York River.

Some notable historic properties and structures are described below:

#### *John Hancock Warehouse and Wharf (1740)*

Listed on the National Register of Historic Places, the John Hancock Warehouse is the last remaining commercial building on the York River from the colonial period in the Town of York. The Wharf, which serves as a working dock to three local lobster boats, is preserved by Old York Historical Society with funding from the state's Working Waterfront Access Pilot Program.

#### *George Marshall Store (1870)*

Located on the banks of the York River, the George Marshall Store sold general merchandise; it is preserved by Old York Historical Society and currently used as an art gallery featuring local artists and is open to the public.

#### *Sayward Wheeler House (1718)*

Jonathan Sayward was a prominent judge and shipping merchant in York, Maine; his historic house on the banks of the York River is preserved by Historic New England.



*John Hancock Wharf on the York River. Photo: Old York Historical Society.*

#### *Elizabeth Perkins House (18<sup>th</sup> century-1920s)*

Old York Historical Society preserves this historic home that "...stands as of the most complete and finest surviving example of colonial revival architecture and interior design in the Piscataqua Region of Maine that is open

## Chapter III: Eligibility and Classification

to the public on a regular basis. Its gabled outline, elegant grounds, and prominent site along the York River at the end of the 18<sup>th</sup> century Sewall's Bridge combine to make it one of York's most prominent and endearing historic landmarks" (Old York Historical Society). Located on the banks of the York River, the building contributes to the scenic quality of this river segment.

### *McIntire Garrison House (1709)*

This privately owned house on the banks of the York River is on the National Register of Historic Places and is a National Historic Landmark. The thick protective walls of this log structure provided protection from Native American attacks and were widely used throughout New England.

### *Town of York Local Historic Districts*

The Town of York has three local historic districts that fall within the York River watershed – the York Harbor Local Historic District, the Lindsay Road Local Historic District including Steedman Woods, and the Village Center Local Historic District. All three historic districts highlight the area's historic dependence on the river and its natural resources.

### *Historical Mill Dams*

The remains of historical dams and tidal mill ponds on the York River and tributaries contribute to the area's rich history of hydropower generation for grist and saw mills and dairy operations. These are some of the first mill dams built in the United States.

### *Sewall's, Wiggly, and Thermoplastic Bridges*

Sewall's Bridge is a historic civil engineering landmark. The wooden trestle bridge was originally designed and constructed by Major Samuel Sewall in 1761 and remained in use as a York River crossing until 1934, when it was replaced by a similarly designed wooden pile bridge. It was the earliest bridge of its kind with an authentic existing construction record and drawings. Original wood was used in the 1934 reconstruction. The 2013 reconstruction of the bridge removed all its historical wooden

elements, but the historical character of the bridge was retained.

Built in the 1930s, Wiggly Bridge, a pedestrian bridge, is one of the smallest suspension bridges in the U.S. and is an attraction for locals and tourists alike.

Constructed with recycled plastic bottles, the Thermoplastic Bridge spanning Rogers Brook is the first of its kind in the U.S.

These findings support the overall presence of outstandingly remarkable historic and cultural river-related values that should be protected. Historic and cultural resources are recognized as an ORV of the York River based on regionally (New England) and nationally significant river-dependent archaeological sites, historic buildings and structures, and unique bridges.



*Historical photo of Sewall's Bridge on the York River.  
Photo: courtesy of Cindy Donnell.*

## *Classification*

The preliminary classification for the York River and its tributaries is based on each segment's accessibility, riverine characteristics, human development patterns and history of impoundments or structures within the river. Recognizing that some smaller reaches with possible scenic classification exist, the preliminary classification for all eligible river segments is **recreational** due to the York River and its tributaries being accessible by road, having some development along their shorelines,

and having undergone some impoundment or diversion in the past.

## Conclusions on Eligibility and Classification

Approximately 30.8 miles of the York River mainstem, from the outlet of York Pond to the Route 103 Bridge, and the major tributaries of Bass Cove Creek, Cider Hill Creek, Cutts Ridge Brook, Dolly Gordon Brook, Libby Brook, Rogers Brook, and Smelt Brook are eligible for WSR designation based on free-flowing conditions and the presence of ORVs that include **Ecological** and **Historic-Cultural** resources. The preliminary classification for the 30.8 miles is **recreational**.





Salt marsh along the York River. Photo: Jerry Monkman, Ecophotography.com.

## Chapter IV: Suitability

### Suitability Criteria

This chapter presents the Study findings relative to Section 4(a) “on the suitability or non-suitability for addition to the national wild and scenic rivers system.” The suitability of the river for designation is directly related to existing and future river management which will also be discussed in this chapter.

#### Principal Factors of Suitability

In 1995, members of the Bureau of Land Management, National Park Service, U.S. Fish and Wildlife Service, and U.S. Forest Service established an interagency council to address administration of National Wild and Scenic Rivers. The Interagency Wild and Scenic Rivers Coordinating Council (IWSRCC) developed criteria for suitability of rivers considered for inclusion in the National System. These criteria are similar to, but distinct from the eligibility

requirements for inclusion in the National System.

The IWSRCC developed the following criteria as a general guide to exploring the suitability or non-suitability of river segments for inclusion in the National System. A suitability analysis is designed to answer the following questions:

1. *Should the river’s free-flowing character, water quality, and ORVs be protected, or are one or more other uses [e.g., issuance of a hydro license] important enough to warrant doing otherwise?*
2. *Will the river’s free-flowing character, water quality, and ORVs be protected through designation? Is it the best method for protecting the river corridor? In answering these questions, the benefits and impacts of WSR designation must be evaluated and alternative protection methods considered.*
3. *Is there a demonstrated commitment to protect the river by any nonfederal entities that may be partially responsible for implementing protective management?*

In answering these questions, the benefits and impacts of WSR designation must be evaluated and alternative protection methods considered.

Rivers such as the York River that flow through predominantly private lands are often best considered following the PWSR study approach and potential designation model. For these rivers, the NPS has developed and refined additional factors upon which suitability findings should be made:

1. The adequacy of existing protection measures to conserve the river's outstanding resources without the need for federal land acquisition or federal land management.
2. Whether there is an existing or proposed management framework that will bring the key river interests together to work toward the ongoing protection of the river.
3. The strength of local support for river protection and national designation.
4. The effects of designation on uses of the land, water base, and resources associated with the river; the neighboring communities; etc.

### Existing Protections

Protections for free-flowing character, water quality and each of the identified ORVs were assessed by the NPS in conjunction with the Study Committee and the complete findings are available in the *Stewardship Plan* and its appendices. There are various forms of existing federal, state, and local programs, statutes, regulations, and ordinances that contribute to the protection of the York River and its related resources. These protections extend from the waterway and adjacent lands to the large areas of conserved land and open space throughout the watershed. Additionally, there are established conservation commissions, land trusts, and other non-governmental supporting

organizations that have strong interests in protecting the outstanding resources identified by the local community during the study process. There is also strong local and regional appreciation, evident in town and regional plans, of the importance of the York River and the resources it supports. The four towns in the study area demonstrate their support for sustaining healthy river systems with regulations at times above and beyond State requirements, support for projects in the watershed that promote good water quality, and zoning and development regulations that align with WSR values.

The *Stewardship Plan* demonstrates that these existing protections, along with implementation of the recommendations in the *Stewardship Plan*, meet the suitability criteria for the segments that are recommended for WSR designation. A summary of existing protections follows.

### Water Quality and Riverine Habitat Protection

#### *National*

The Clean Water Act provides substantial protection for the York River's water quality by restricting all discharge into rivers. The Clean Water Act works to restore and maintain the chemical, physical, and biological integrity of the nation's surface waters. States are required to adopt surface Water Quality Standards and an Anti-Degradation Policy as well as the National Pollutant Discharge Elimination System, which is administered by the State of Maine and requires a discharge permit from the appropriate authority. Under the Clean Water Act, a Section 404 permit requires approval from the U.S. Army Corps of Engineers for any project that would discharge dredged or fill material into waters of the United States. The National Environmental Policy Act and the Rivers and Harbors Act also provide additional protection for streams and rivers.



### State

At the state level, the Maine Department of Environmental Protection administers programs under the Clean Water Act such as the Maine National Pollutant Discharge Elimination System. Under the National Pollutant Discharge Elimination System, the Maine Department of Environmental Protection has established a municipal stormwater systems (MS4) General Permit that requires a permittee to develop, implement, and enforce a Stormwater Program Stewardship Plan implementing six minimum control measures including public education and outreach, public involvement and participation, and illicit discharge detection and elimination to protect water quality. Part of the York River watershed was recently included under this permit requirement and the initiatives that the towns are undertaking to meet its requirements will provide additional water quality protections for the river. Stormwater regulations direct resources to bolster existing public education and outreach programs such as York's voluntary *Lawns to Lobsters* program that encourages local citizens to use low-impact lawn care methods to protect water quality.

### Local

Towns and local organizations in the study area have demonstrated their support for WSRs by enacting local regulations that go above and beyond State regulations, including zoning regulations that are consistent with WSR values, and supporting river improvement projects. The *Shoreland Overlay District*, formed by the Town of York and described in the York Zoning Ordinance, creates a 250-foot resource protection zone to limit development in sensitive resource areas. The Overlay District likely provides the single most important local regulatory protection, since the mainstem of the York River and many of its tributaries are located within the Town of York. There are also

municipal protections in Kittery, Eliot, and South Berwick and existing water quality programs related to the protection of Kittery Water District reservoirs and lands that provide a source of drinking water for Kittery and portions of York and Eliot.

*Kittery Water District* recognizes that water and watersheds must be preserved, conserved and protected; that an adequate supply of clean water is a basic human right; that water is a public trust to be guarded by all levels of government acting as an equal partner with the public; and that the best advocates for water are local communities and citizens. The district coordinates with York Water District to conduct watershed monitoring programs to maintain water quality.

The protection of water quality is strongly supported in the community that depends on the clean waters for tourism, recreation, and fishing industries that are vital for the regional economy. If the water quality of the York River were to decline, there would be detrimental effects not only on natural habitats and fisheries, but also on the well-being of residents and the regional economy.

### Land Conservation and Natural Resources Protection

#### National

The Endangered Species Act of 1973 (16 U.S.C. §1531 et seq.) protects endangered species of fish, wildlife, and plants, and authorizes the federal government to maintain a list of those species that are endangered or threatened. No one is permitted to possess, sell, or transport these listed species, and any person who violates the law may face legal penalties. Land and conservation funds may be used to conserve these species. Section 7 of the Endangered Species Act requires the federal government to not jeopardize the species, or modify their critical habitat. Recovery plans must be in

place for the listed species, and these plans must be reviewed every two years. If a species is delisted, it must be monitored for five years.

### *State*

The Maine Department of Inland Fisheries and Wildlife works to preserve, protect, and enhance all of Maine's wildlife resources including Maine's nongame wildlife and the state's endangered and threatened species.

The Maine Department of Marine Resources works to conserve and develop marine and estuarine resources; to conduct and sponsor scientific research; to promote and develop the Maine coastal fishing industries; to advise and cooperate with local, state, and federal officials concerning activities in coastal waters; and to implement, administer, and enforce the laws and regulations necessary for these purposes.

Established to protect and conserve water quality, habitat, wetlands, and other important natural resources, the State of Maine's Mandatory Shoreland Zoning Act requires municipalities to establish, administer, and enforce land use controls for areas in the shoreland zone, including areas surrounding coastal and inland wetlands, rivers, and certain streams. The Mandatory Shoreland Zoning Act establishes minimum standards for structure setbacks, minimum lot area and frontage, clearing limitations, timber harvesting limitations, erosion and sedimentation control, sewage disposal, and nonconformance provisions.

The state-wide Mandatory Shoreland Zoning Act is administered at the local level through the adoption of shoreland zoning ordinances. The four towns within the watershed have shoreland zoning ordinances that comply

with the State's minimum requirements, and York, Kittery, and South Berwick have adopted several provisions that exceed the State's minimum requirements.

### *Local*

Development pressure and population growth are significant in southern Maine. For instance, York's population increased from 9,818 in 1990 to 12,854 in 2000. This 30.9% increase was the largest in York County<sup>1</sup>. With the existing combination of an excellent highway access system to the region and the desirability of the coastal location there has been an influx of year-round residents and the associated development and loss of open space. Despite this development pressure, there is an extensive network of local and regional conservation organizations working in the York River study area to protect and preserve watershed resources that include groups such as land trusts, and other conservation organizations (Table 9). Currently, roughly 5,600 acres of the watershed (or 26%) is in conservation of some type, including a significant amount of acres owned by the Kittery and York Water Districts.<sup>2</sup> The four towns' Comprehensive Plan land protection policies and zoning/subdivision land use regulations are outlined in Table 10.

In the Towns of Eliot and South Berwick, conservation purchases can be made using the open space accounts within the town operating budgets. Communities can appropriate funds to this account or use proceeds from tax foreclosures, mitigation

fees, and other mechanisms to help fund land conservation purchases. All four watershed towns have appropriated town funds for land conservation projects.

---

<sup>1</sup> U.S. Census Bureau

<sup>2</sup> SMPDC's York River Watershed Study: Regulatory and Non-regulatory Recommendations Report

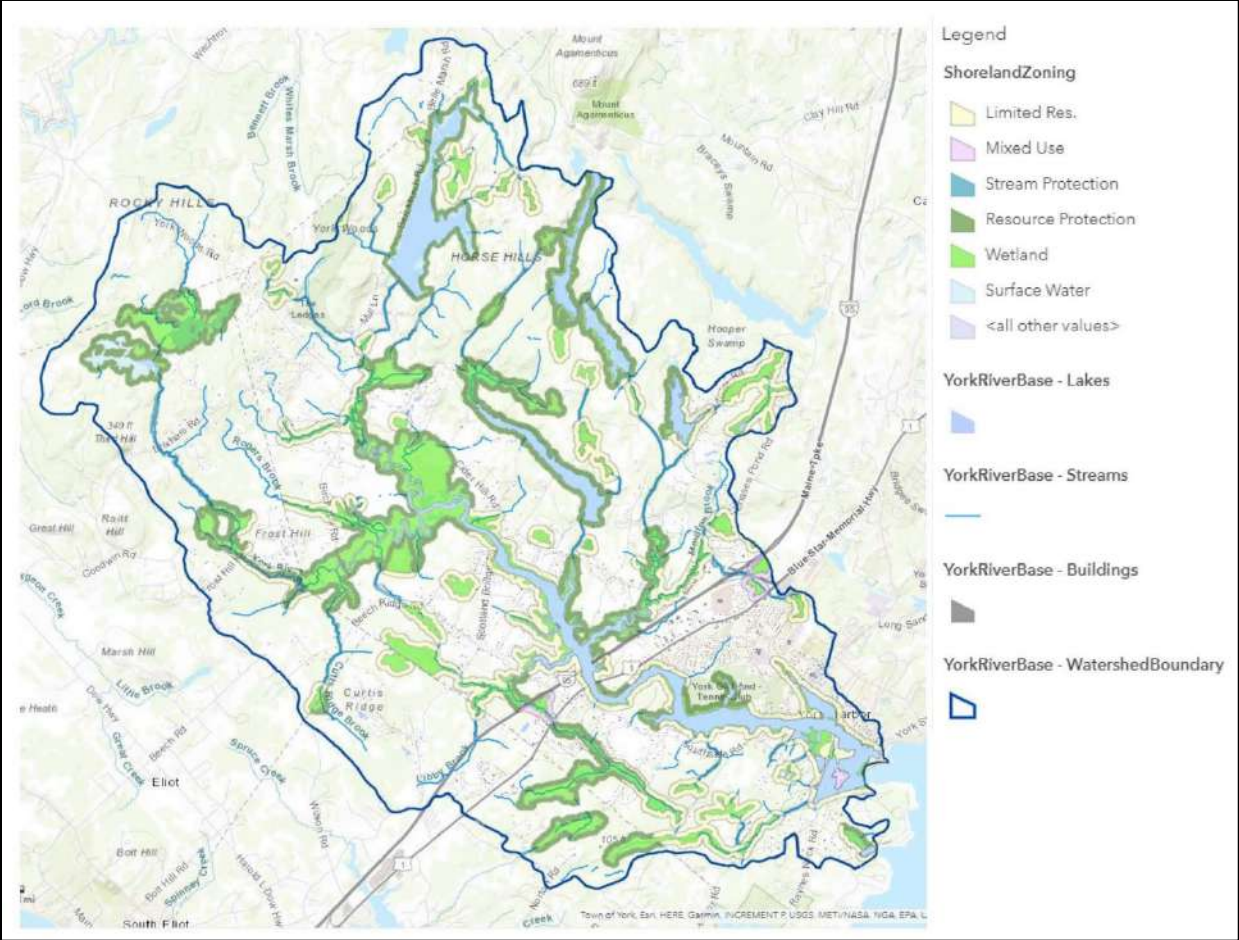

Map 4. Shoreland zoning in the York River watershed.  
(map by Spatial Alternatives)

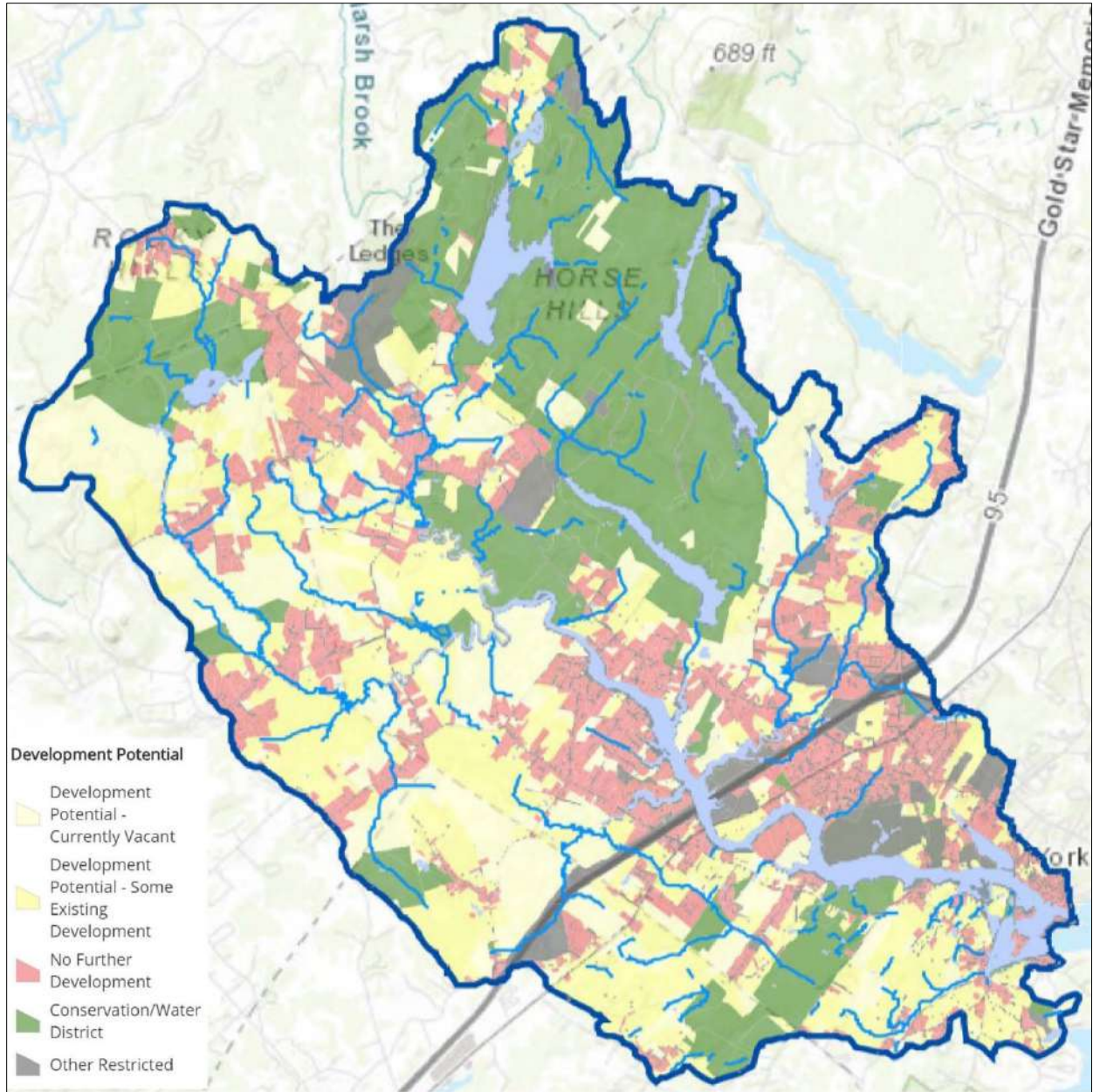

Map 5. Development potential of parcels in the York River watershed.  
(map by Spatial Alternatives)

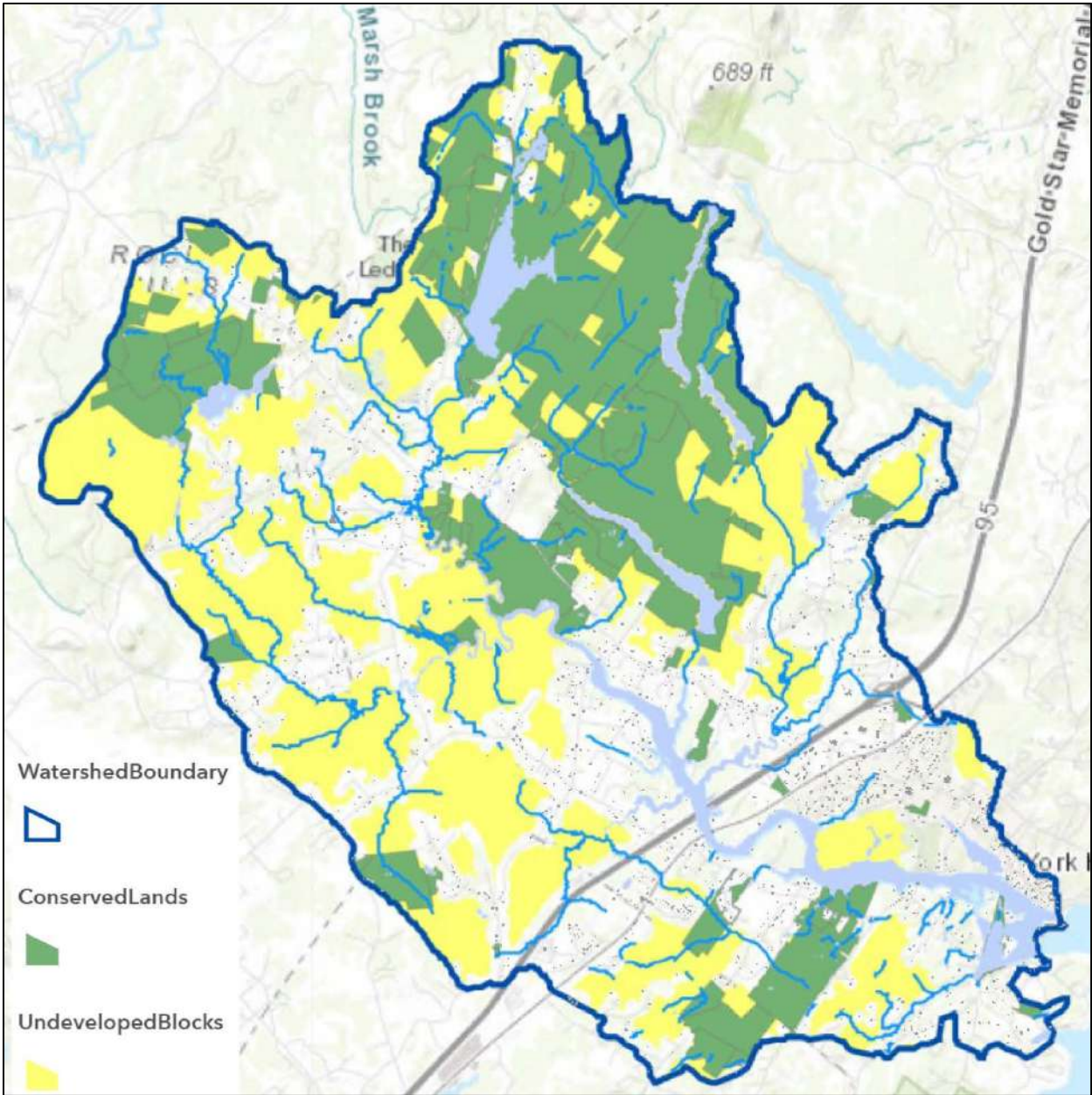

Map 6. Conservation lands and undeveloped habitat blocks in the York River watershed. (map by Spatial Alternatives)

Table 9. Conservation Groups working within the York River study area

| Group   | Description   |
|---|---|
| Wells National Estuarine Research Reserve   | The Wells National Estuarine Research Reserve works to expand knowledge about coasts and estuaries, engage people in environmental learning, and involve communities in conserving natural resources, all with a goal of protecting and restoring coastal ecosystems around the Gulf of Maine.  |
| Maine Department of Environmental Protection                                      | Maine Department of Environmental Protection is responsible for protecting and restoring Maine's natural resources and enforcing the state's environmental laws.  |
| Beginning with Habitat  | Beginning with Habitat, a collaborative program of federal, state and local agencies, and non-governmental organizations, is a habitat-based approach to conserving wildlife and plant habitat on a landscape scale. The goal of the program is to maintain sufficient habitat to support all native plant and animal species currently breeding in Maine.  |
| Mount Agamenticus to the Sea Conservation Initiative                              | Mount Agamenticus to the Sea Conservation Initiative is a collaborative conservation group consisting of ten organizations that works to conserve the most important forests, fields, wetlands and marshes in a focus area that includes part of Kittery, Eliot, York, Ogunquit, Wells, and South Berwick. The ten organizations involved are the Great Works Regional Land Trust, Kittery Land Trust, Maine Coast Heritage Trust, Maine Department of Inland Fisheries and Wildlife, The Nature Conservancy – Maine Field Office, Trust for Public Land, U.S. Fish and Wildlife Service/Rachel Carson National Wildlife Refuge, Wells National Estuarine Research Reserve, York Land Trust, and York Rivers Association. |
| York Land Trust   | A member-supported, nonprofit organization, the York Land Trust works with local, state and federal partners to protect landscapes, waterways, wildlife, and natural resources that define the community's unique character.  |
| Kittery Land Trust  | The Kittery Land Trust is a member supported local non-profit organization led by a group of volunteers committed to conserving special places and vital natural resources in Kittery for current and future generations.   |
| U.S. Fish and Wildlife, Rachel Carson and Great Thicket National Wildlife Refuges | Rachel Carson and Great Thicket National Wildlife Refuges protect valuable upland forests, salt marshes and estuaries for migratory birds along 50 plus miles of coastline in York and Cumberland Counties. The proximity of the refuges to the coast and its location between the eastern deciduous forest and the boreal forest creates a composition of plants and animals not found elsewhere in Maine.   |
| Maine Coast Heritage Trust  | Maine Coast Heritage Trust conserves and stewards Maine's coastal lands and islands for their renowned scenic beauty, ecological value, outdoor recreational opportunities, and contribution to community well-being. Maine Coast Heritage Trust provides statewide conservation leadership through its work with land trusts, coastal communities and other partners.  |
| Great Works Regional Land Trust   | A member supported, nonprofit organization that provides conservation options for landowners in Eliot and South Berwick, Great Works holds property and conservation easements to conserve the value of the area's natural, historic, agricultural, forestry, scenic, and recreational resources.   |
| The Nature Conservancy, Maine Field Office  | The Nature Conservancy is the leading conservation organization working around the world to protect ecologically important lands and waters for nature and people. The Nature Conservancy works to protect habitat, recreation, and quality of life from development and urban sprawl in the Mount Agamenticus region, one of the fastest growing regions in Maine.   |

Table 10. Natural resource protection in local planning and zoning in York River WSR study area towns.

|   |                                       | York               | Kittery            | Eliot                                  | South Berwick      |
|---|---------------------------------------|--------------------|--------------------|--|--------------------|
| Town Comprehensive Plan                       | Habitat Protection                    | Yes                | Yes                | Yes                                    | Yes                |
|   | Water Quality Goals                   | Yes                | Yes                | Yes                                    | Yes                |
| Open Space Plan                               |                                       | No                 | No                 | Yes                                    | Yes                |
| Open Space Account                            |                                       | No                 | Yes                | Yes                                    | No                 |
| Land Use Regulations (Zoning and Subdivision) | Require Riparian Setback/Buffer       | Yes (250')         | Yes (100-250')     | Yes (75-250')                          | Yes (250')         |
|   | Stormwater Management Standards       | Yes                | Yes                | Yes                                    | Yes                |
|   | Flood Hazard Regulations              | Yes                | Yes                | Yes                                    | Yes                |
|   | Require Natural Resource Protection   | Yes                | Yes                | Yes                                    | Yes                |
|   | Shoreland Zoning beyond state minimum | Yes                | No                 | Yes                                    | Yes                |
|   | Cluster Subdivisions                  | Yes, not mandatory | Yes, not mandatory | Yes, mandatory in Critical Rural Area. | Yes, not mandatory |

## Historical and Waterfront Preservation

### National

Passed in 1966, the National Historic Preservation Act acknowledged the need to identify, evaluate, and protect America's historic and archaeological resources. As a result of this legislation, federal agencies must consider the effects of all their actions on cultural resources, nominate all significant cultural resources under their jurisdiction to the National Register of Historic Places, and mitigate adverse effects upon significant cultural resources. The *National Register of Historic Places* is part of a national program to coordinate and support public and private efforts to protect cultural resources across the country. Historic sites may be entered in the National Historic Register after nominations

are submitted by historians and/or archaeologists, usually employed by the property owner.

The National Historic Preservation Act shapes how state and federal governments interact, and how state and federal agencies are funded for the management of cultural resources.

### State

The National Historic Preservation Act mandates that a State Historic Preservation Office administer the national historic preservation program at the state level. The state provides matching funds and designates a state office to promote and administer preservation activities. The Maine Historic Preservation Commission, an independent agency within the executive branch of the state government, is designated as the State

Historic Preservation Office, and oversees the administration of the National Register program in the State of Maine. The Maine Historic Preservation Commission reviews and approves nominations of historic properties to the National Register of Historic Places and makes grant awards for historic preservation projects. When reviewing a project for inclusion in the National Register, the Maine Historic Preservation Commission's goal is to identify significant cultural resources, and to avoid or minimize adverse effects on them. Nominations are then submitted to the NPS, which oversees the National Registry and makes the final determination regarding the site's inclusion in the National Register. The NPS provides funding, technical support, and tools for State Historic Preservation Offices to develop statewide preservation programs. Through Sections 106 and 110 of the National Historic Preservation Act (16 U.S.C. § 470 et seq.), all federal agencies and State Historic Preservation Offices are mandated to consider the impacts of government activities upon historic and cultural resources and to manage historic properties.

Furthermore, Maine's Site Location of Development (Title 38, Chapter 3, §481-490) is significant as it protects cultural resources in the state by requiring Maine Historic Preservation Commission consultation on projects larger than 20 acres, large structures and subdivisions, oil terminal facilities, and their associated infrastructure activities (e.g., stormwater management), that may not come under Section 106 jurisdiction. The Maine Historic Preservation Commission reviews approximately 300-500 projects under this law each year.

### *Local*

There is a long history of local conservation and historical preservation in the York River region. Since the early 1900s, the York River watershed communities have recognized the importance of their towns' historic resources

to local, regional, and national history. This is reflected in their commitment to historic resources preservation through the formation of numerous preservation groups and organizations including the Old York Historical Society, Old Berwick Historical Society and Counting House Museum, Eliot Historical Society, and the Kittery Historical and Naval Society and Museum. These mostly volunteer organizations play a significant role in the development, institutionalizing, and sharing of local culture, history, art, and educational programming. The historical societies are responsible, in a large part, for the preservation of the historic character and resources found in these communities today, and equally important, the cultivation of public interest in historic preservation. The four towns' historic and cultural resource protections are outlined in Table 11.

Local historical organizations include:

*York Historic District Commission* manages and provides preservation incentives within three designated local historic districts: Village Center, Lindsay Road, and York Harbor, with a total of 76 individual historic properties and landmarks in the three districts.

*Old York Historical Society* works to preserve and promote the rich history of the York region through programs and educational experiences that enhance historical perspective and build on community pride. The organization, as it exists today combines two or three pre-existing organizations that merged over the years, was founded over one hundred years ago to preserve the history and artifacts of York, Maine. York is one of New England's earliest colonial settlements; it is also the nation's first chartered city (1641) and first incorporated city (1642). The Old York Historical Society preserves 37 period room settings and several galleries housed throughout nine historic museum buildings. (<https://oldyork.org/>)



*Eliot Historical Society* was founded in 1897 and works to preserve the town’s history through collection of artifacts and documents.

(<http://www.eliothistoricalsociety.org/>)

*Old Berwick Historical Society* promotes public awareness of local and regional history. The Counting House Museum is a regional treasure containing one of northern New England’s last textile mill ballrooms.

(<http://www.olderberwick.org/>)

*Kittery Historical and Naval Society* stores artifacts and documents related to pre-revolution days through to the modern Navy. Kittery is Maine’s oldest incorporated town

(1647). (<http://kitterymuseum.com/>)

Each study area town has ordinances or regulations that require properties to be evaluated for the presence of archaeological or historical resources for larger planned residential and mixed-use developments, cluster and multifamily developments, subdivisions, and mobile home parks. Applicants are required to obtain an opinion from the local historic district commission, Maine Historic Preservation Commission, or other experts as to the impact of the proposed development upon historical and archaeological resources, and where significant resources are highly likely to be present. Planning boards are then empowered to act to help conserve these resources.

Table 11. Historic and cultural resource protection in local planning and zoning in York River WSR study area towns.

|   |   | <b>York</b>                           | <b>Kittery</b>   | <b>Eliot</b> | <b>South Berwick</b>                                       |
|---|---|---------------------------------------|--|--------------|--|
| Town Comprehensive Plan                       | Local Historic Districts, Sites, or Landmarks               | Yes                                   | Yes  | Yes          | Yes  |
|   | Privately Protected Resources                               | Yes                                   | Yes  | N/A          | Yes  |
|   | Local review of large development projects                  | Yes                                   | Yes  | Yes          | Yes  |
|   | Local Historic Commission                                   | Yes                                   | Proposed   | Yes          | Yes  |
| Land Use Regulations (Zoning and Subdivision) | Local Historic Districts, Sites, or Landmarks               | Yes                                   | Yes  | Yes          | Yes  |
|   | Visual Compatibility Factors                                | Yes                                   | Yes  | Yes          | Yes  |
|   | Shoreland zoning provisions beyond water/habitat protection | Yes, for certain archaeological sites | Yes, need archaeologist for any excavation. Special setbacks for certain uses. | No           | Yes, for certain archaeological sites and scenic resources |

An active local historical community works to interpret, document, and protect rich cultural and historical resources. Old York Historical Society maintains the working waterfront at its John Hancock Wharf and leases the dock to commercial fishermen. The *York Land Trust* holds an easement on Sewall's dock in order to provide long-term access to the historic waterfront for local fisherman, and for its scenic value. Multiple partners came together to complete this unique approach to protect the working waterfront from conversion to a private residential dock; it is the first project of its kind in the U.S. The small-scale commercial waterfront, located upstream of the Route 103 Bridge, maintains traditional waterfront uses and historical character of the area.

Protections for free-flowing character, water quality, and each of the identified ORVs were assessed by the NPS in conjunction with the Study Committee, and the complete findings are available in the *Stewardship Plan* and its Appendices. Together with a locally administered river stewardship plan, these existing protections are found to meet the suitability criteria for the designated segments that are recommended for WSR designation.

### Management Framework

The *York River Watershed Stewardship Plan* (August 2018), together with the York River Stewardship Committee (Stewardship Committee) that would be charged with its implementation, will ensure that a coordinated management framework exists to meet the purposes of the WSR designation. This type of management framework has proven to be a successful approach in providing management coordination and implementation on the 16 existing PWSRs.

### Stewardship Plan

Development of the *Stewardship Plan* was of central importance to the Study Committee, and the final, completed Stewardship Plan is available as a companion document to this Study Report. The *Stewardship Plan* is a guidance document for protection and enhancement of the York River study area. It details the management framework and protection strategies and standards for identified ORVs, free-flowing conditions, and water quality. Each of the four towns included in the study area formally endorsed the *Stewardship Plan* in 2018 through votes of their general referendum ballot articles or Town Councils. Select boards, land use commissions, and local organizations have endorsed the *Stewardship Plan* as well. Representatives from the Maine Department of Transportation, and other relevant state agencies intend to participate in the implementation of the *Stewardship Plan*. Endorsement of the *Stewardship Plan* by the partners substantiates suitability for designation by demonstrating local commitment to river conservation if the designation occurs.

Though existing protections are deemed adequate, it is important to ensure optimal protection of ORVs, water quality, and free-flowing character over time due to threats and a changing environment. To do so, the Study Committee identified a protection goal for each ORV, identified threats and management issues that could degrade ORV quality, noted potential gaps between these threats and existing protections, and recommended tools or techniques for improving protection and enhancement of the ORVs at the local level. This analysis and the protection strategies developed for the *Stewardship Plan* could potentially serve as a tool to protect and enhance the values of the York River whether or not Wild and Scenic designation is achieved.

The *Stewardship Plan* calls for the creation of a Stewardship Committee charged with coordinating and overseeing its implementation. As with the Sudbury-Assabet-Concord Rivers, the Lamprey River, and the other designated PWSRs, it is envisioned that the Stewardship Committee would lead the *Stewardship Plan* implementation process in the event of a Wild and Scenic designation. Each of the key entities that would be the core membership of the Stewardship Committee has endorsed its creation through the *Stewardship Plan*. These entities include: the four towns bordering the river segments, Wells National Estuarine Research Reserve, and the NPS. State agencies will also likely participate. It will be vital for the Stewardship Committee to develop and maintain local and regional partnerships with towns and with other conservation organizations to achieve short and long range *Stewardship Plan* goals. It will also be the Stewardship Committee's responsibility to monitor the ORVs, free-flowing character and water quality with respect to the degree they are protected, degraded, or enhanced during implementation of the *Stewardship Plan*.

The purpose of the Stewardship Committee is to lead and coordinate implementation of the *Stewardship Plan* by:

- Bringing together on a regular basis stakeholders responsible for river management and facilitating cooperation and coordination among them.
- Providing a focus and a forum for all river interests to discuss and make recommendations regarding issues of concern.
- Monitor the outstanding resources with respect to the degree they are protected, degraded, or enhanced during implementation of the plan.
- Assisting the NPS in implementation of the WSR designation and expenditure of

potential federal funding for *Stewardship Plan* implementation (subject to WSR Designation).

- Assisting the NPS in the review of potentially adverse federal water resource development projects (subject to WSR Designation).

The Stewardship Committee will also:

- Review and update the *Stewardship Plan*.
- Promote public involvement and education.
- Promote river enhancement initiatives.
- Report to the member towns and organizations on the activities of the Committee and prepare periodic status reports.
- Assist in securing additional funding to facilitate implementation of the *Stewardship Plan*.

## Evidence of Support

There was a high level of interest in the Wild and Scenic Study from the Study Committee, the study area towns, and the public throughout the study process, and this interest developed into widespread support for the designation of the York River and adoption of the *Stewardship Plan* as the Study progressed. Towns, organizations, and individuals demonstrated strong interest in protecting the outstanding resources, water quality and free-flowing character of the York River.

## Study Committee

The Study Committee began meeting regularly in 2015 to fulfill its mission of conducting the study process through facilitating public involvement, guiding research on potential ORVs, developing the *Stewardship Plan*, and assessing local support for the designation. A high level of volunteer commitment was displayed throughout the course of the Study. The Study Committee stated its intention to continue meeting until the river gains designation, at which time a

## Chapter IV: Suitability

transition to the post-designation Stewardship Committee would occur.

The Study Committee voted to recommend pursuing Partnership Wild and Scenic River designation at its October 24, 2017 meeting and voted to approve the *York River Watershed Stewardship Plan* at its July 24, 2018 meeting.

### Local Support

Local communities were integrally involved in the study process and *Stewardship Plan* development. Planning boards and conservation commissions, and other town boards and committees were involved and provided feedback to inform the Study. Many endorsed designation at their meetings prior to official town votes and have provided letters of support as shown in Appendix 2.

The following is a list of many of the key endorsement letters received as of the publishing of this Study Report.

### Groups and Organizations

Eliot Conservation Commission  
Eliot Historical Society  
Eliot Select Board  
Eliot Town Manager  
Friends of York River  
Great Works Regional Land Trust  
Kittery Conservation Commission (memo to Town Council)  
Kittery Land Trust  
Kittery Planning Board (memo to Town Council)  
Kittery Water District  
Maine Coast Heritage Trust  
Old York Historical Society  
Rachel Carson National Wildlife Refuge  
South Berwick Conservation Commission  
Southern Maine Planning and Development Commission  
Wells National Estuarine Research Reserve  
York Country Club  
York Harbor Board

York Land Trust  
York Lobstermen's Association  
York Parks and Recreation Department  
York Planning Board  
York Rotary  
York Shellfish Commission

### Maine Legislators and Other Individuals

State Representative Lydia Blume  
State Representative Patty Hymanson  
State Representative Michele Meyer  
State Senator Mark Lawrence  
Emerson Baker  
David Burdick  
Scott Eldredge  
David Gittins  
Edward Little

### Towns

The Town Councils of Kittery and South Berwick unanimously voted in favor of the *Stewardship Plan* and Wild and Scenic designation, 7-0 and 5-0, respectively. Voters in York and Eliot endorsed designation and adoption of the *Stewardship Plan* with 63% voter approval in York and 73% approval in Eliot. The following general referendum ballot article was adapted and approved by both towns:

*Shall the Town endorse the York River Study Committee's recommendation to seek Wild and Scenic River designation for the York River and its major tributaries with the understanding that designation would not involve National Park Service ownership or management of lands, and further, accept the committee's York River Watershed Stewardship Plan?*

**Statement of Fact:** *The York River Wild and Scenic Study, which was authorized by the US Congress, evaluated the York River for inclusion in the National Wild and Scenic Rivers System under its "Partnership" river model. The York River Study Committee believes a Partnership*

*Wild and Scenic River designation would provide key financial resources, technical assistance, and a local structure to best enable implementation of the York River Watershed Stewardship Plan. The Stewardship Plan is a non-regulatory guidance document that recommends strategies to preserve important historic, cultural, economic and natural resources in the York River watershed consistent with goals in towns' comprehensive plans. Community support for designation and acceptance of the Stewardship Plan is a prerequisite to Partnership Wild and Scenic River designation. However, such endorsement does not commit the Town to provide any financial resources. Funding to implement the Stewardship Plan is anticipated to come from annual Congressional appropriations through the National Park Service's Partnership Wild and Scenic Rivers Program if the York River is designated. There is no land ownership or management by the National Park Service, and there are no required changes to local ordinances with a Partnership Wild and Scenic River designation.*

See Appendix 2 for additional information on Municipal Endorsement.

## Designation Effects

### Partnership Wild and Scenic River Model

NPS encouraged broad participation of local stakeholders in the study process and spent substantial time and effort considering and explaining the effects of the designation. Other rivers such as the Taunton, Sudbury-Assabet-Concord, and other PWSRs, have established a model for designation and management which constitute a substantial track record for the practical and expected effects of a WSR designations in settings very

similar to the York River study area. These case studies and examples were explored with the affected communities and other stakeholders as a part of the study process.

Common features of all of the existing PWSRs (as noted in Chapter 1) include the following:

- No reliance on federal ownership of land in order to achieve the WSRA's goals of protecting and enhancing river values.
- Land use management is regulated through existing local and state authorities, the same as before a designation.
- Administration and implementation of a locally led stewardship plan is accomplished through a broadly participatory stewardship committee, convened for each river specifically for this purpose.
- Responsibility for managing and protecting river resources is shared between the local, state, federal, and non-governmental partners on the committee.
- Reliance on volunteerism as a key to success.
- No NPS superintendent, law enforcement, or similar elements of traditional federally managed units of the National Park System.

As a factor of suitability for WSR designation, the PWSR model was used as the baseline for consideration of the likely impacts of designation. These are further refined in the *Stewardship Plan* and discussed in Chapter 5 of this Report.

## Summary of General Findings on Suitability

Analysis of existing local, state, federal, and non-regulatory protections applicable to the York River and its tributaries are found to adequately protect the river consistent with the purposes of the WSRA. These protections,

combined with local support through town policies for river protection provide substantial protection to the river and its adjacent lands. When combined with the statutory protections that would be provided through the WSR designation, the river's ORVs, free-flowing character, and water quality would be adequately protected without the need for federal land acquisition or federal land ownership and management. This finding is consistent with similar findings that have been made for each of the existing PWSRs, whereby the designating legislation for each of those rivers has prohibited the federal condemnation of lands, as provided for by Section 6(c) of the WSRA. It is anticipated that any designating legislation for the York River will likewise include such a provision.

The *Stewardship Plan* was developed with input from and to meet the needs of local, state, and federal stakeholders and programs. It was endorsed as the *Stewardship Plan* for the York River by the riverfront towns. It would be utilized as the "comprehensive management plan" called for by Section 3(d) of the WSRA, if the York River and its tributaries were to be designated as

components of the National System. The *Stewardship Plan* as implemented by the future Stewardship Committee provides an appropriate and effective management framework for the long-term management and protection of the watercourses.

Based upon the official record of endorsement from local governing bodies, citizens, local and regional non-governmental organizations as well as active participation in the Study from several State of Maine agencies, it is concluded that there is sufficient support to make the river suitable for designation under the WSRA based on the PWSR model.

### Study Conclusion

The Study concludes that approximately 30.8 miles of the York River and its tributaries of Bass Cove Creek, Cider Hill Creek, Cutts Ridge Brook, Dolly Gordon Brook, Libby Brook, Rogers Brook, and Smelt Brook are currently eligible and suitable for designation under the WSRA. The York River and its tributaries are assigned a preliminary classification of **recreational**.

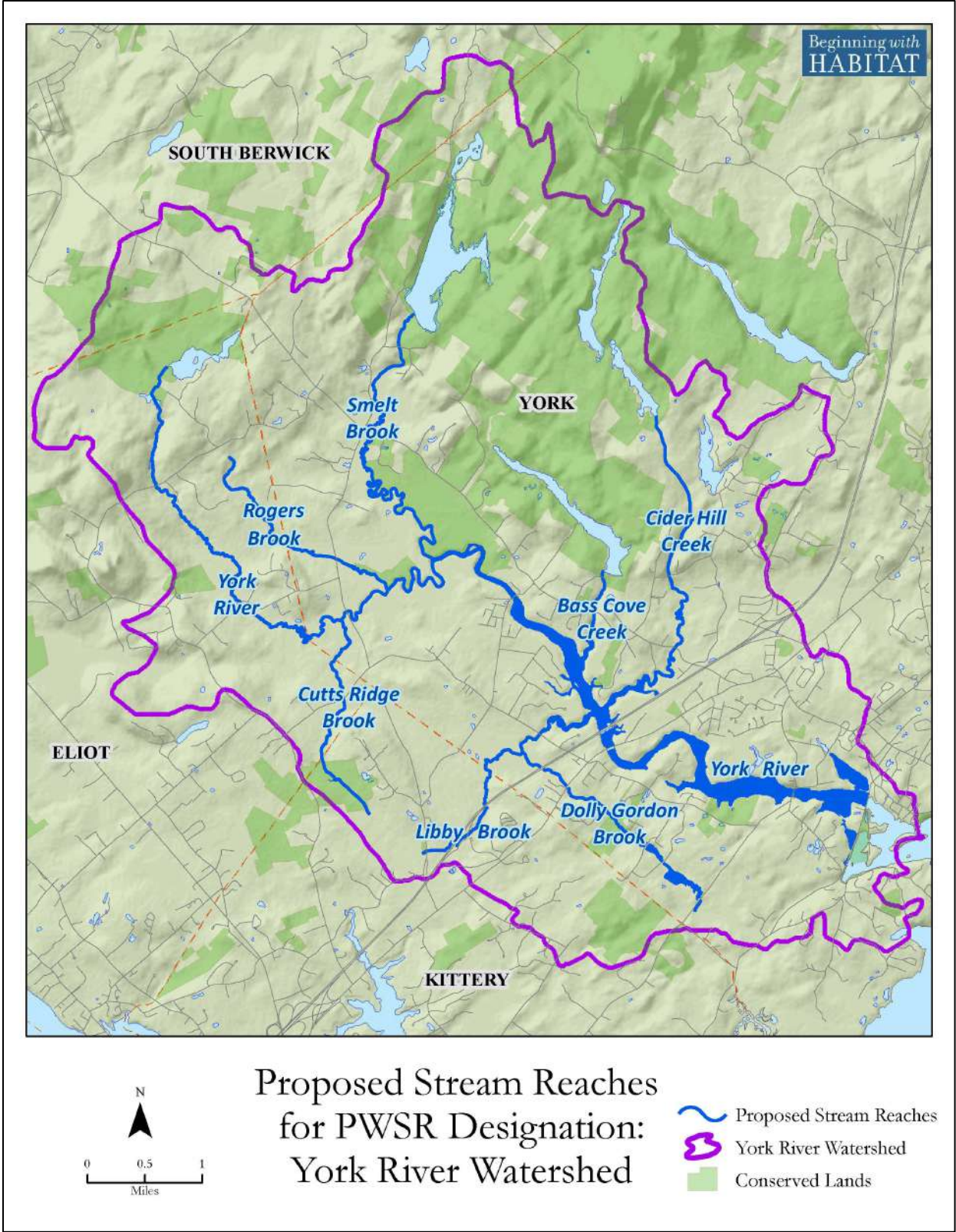

Map 7. York River watershed proposed stream reaches for PWSR designation







Kayakers on the York River. Photo: Jerry Monkman, Ecophotography.com.

## Chapter V: Consideration of Alternatives and Impacts

This chapter discusses alternatives considered as a part of the study process, as well as the reasonably foreseeable impacts associated with designation, as required by the WSRA. For National Environmental Policy Act (NEPA) compliance purposes, the NPS has concluded that such foreseeable impacts of designation are consistent with utilization of Categorical Exclusion 3.2R (NPS NEPA Handbook, 2015). The pertinent impacts of designation are fully discussed in this Report and its companion document the *Stewardship Plan*, as required by the WSRA. Substantial public engagement and involvement also occurred throughout the study process, and an additional 90 day public and agency review period is also a part of the WSRA specified process.

## Alternatives

The purpose of this document is to report on the conduct and findings of the WSR Study of the York River, and determine the eligibility and suitability of the river under the relevant criteria of the WSRA. The scope of alternatives considered was further limited by coordination between the NPS and local and congressional study sponsors that occurred prior to study authorization, as reflected in the *Reconnaissance Survey* (see Chapter 1) which clearly established that only consideration of designation based on the PWSR model would be evaluated. Alternatives such as creation of a federally managed park area were therefore not investigated. This understanding was confirmed at the outset of the Study through consideration by the Study Committee.

The review of eligibility and suitability, as described in previous chapters, did not produce any findings or results that would warrant consideration of any other alternative than designation or non-designation of the entire nominated river area under the principles of the PWSR model. There was no

impetus to consider partial designation scenarios or alternatives, as favorable suitability findings exist for all eligible segments. As such, no other alternatives were evaluated.

## Impacts of Designation

The designation as proposed would be based on 25 years of experience with the PWSR management model. The general principles of which include:

- No reliance on federal ownership of land in order to achieve the WSRA's goals of protecting and enhancing river values.
- Land use management is regulated through existing local and state authorities, the same as before a designation.
- Administration and implementation of a locally led stewardship plan is accomplished through a broadly participatory stewardship committee, convened for each river specifically for this purpose.
- Responsibility for managing and protecting river resources is shared between the local, state, federal, and non-governmental partners on the committee.
- Reliance on volunteerism as a key to success.
- No NPS superintendent, law enforcement, or similar elements of traditional federally-managed units of the National Park System.

This administrative and management model effectively limits federal involvement to a role centered around technical and financial assistance to the locally-based Management Council, implementation of Section 7 of the WSRA, and coordination and communication functions.

## Administrative Impacts

Administration of the rivers under the WSRA is detailed in the *Stewardship Plan* and summarized in Chapter 4. The centerpiece of administration would be creation of the

Stewardship Committee to partner with the NPS and oversee *Stewardship Plan* implementation. The Stewardship Committee would be non-regulatory. It would serve as a vital communication and coordination body charged with overall implementation of the *Stewardship Plan* through voluntary actions, public education, and technical and financial support to local communities and partners. Its operations would be funded, subject to congressional appropriations, through cooperative agreements authorized under the WSRA. This new entity would serve to increase attention and focus of all partners on the preservation of natural, cultural, and recreational values as described in the *Stewardship Plan*.

## Impacts on Federally Assisted Water Resources Projects

New protection for the designated segment would be provided through application of Section 7(a) of the WSRA against new federally-licensed hydroelectric development projects or potentially adverse impacts of "federally assisted water resource development projects."

*The Federal Power Commission [FERC] shall not license the construction of any dam, water conduit, reservoir, powerhouse, transmission line, or other project works under the Federal Power Act, as amended, on or directly affecting any river which is designated in section 3 of this Act as a component of the national wild and scenic rivers system or which is hereafter designated for inclusion in that system, and no department or agency of the United States shall assist by loan, grant, license, or otherwise in the construction of any water resources project that would have a direct and adverse effect on the values for which such river was established, as determined by the Secretary charged with its administration. Nothing contained in the foregoing sentence, however, shall preclude licensing of, or assistance to, developments below or above a wild,*

*scenic or recreational river area or on any stream tributary thereto which will not invade the area or unreasonably diminish the scenic, recreational, and fish and wildlife values present in the area on the date of designation of a river as a component of the national wild and scenic rivers system.*

Based upon application of Section 7(a), no new hydroelectric developments could be licensed by FERC on the designated river segment. No known FERC licensed projects or facilities were identified on the York River and its tributaries. New projects would not be allowed.

Other potential projects that could trigger review under Section 7 of the WSRA would include streambank stabilization projects or similar in-stream work requiring permits under Section 404 of the Clean Water Act. Such projects/permits would be reviewed for consistency with the designation, and NPS would generally favor designs and techniques that mimic and support natural stream channel processes in its review/consideration (soil bioengineering techniques, incorporation of vegetation, use of native materials, etc.).

The Maine Department of Marine Resources sought information during the Study about the review of proposed aquaculture projects. Aquaculture projects that require federal approvals for gear or navigation marking would be reviewed under Section 7 of the WSRA. The scope of the review would be consistent with the scale and complexity of the project. Generally, conditions required under existing state and federal approvals would ensure consistency with the WSRA. No aquaculture projects are currently proposed in the York River study area, and those large enough to require federal approvals would likely be located downstream of the Route 103 Bridge, outside of the Wild and Scenic designated segment.

Bridge replacement projects often require Section 404 permits and may have federal funding associated with them, thereby triggering WSR review. Such replacements

have been a frequent and routine occurrence on the PWSRs throughout New England and the Northeast. Often there may be opportunities to improve free-flowing condition through removal of instream piers or other design components. Opportunities also sometimes exist to improve recreational access associated with bridges. Preservation of scenic and historic qualities may also be involved in reviews. NPS and the Stewardship Committee can be expected to advocate for the protection and enhancement of WSR values (free-flow, natural, cultural and recreational values) in association with bridge replacement projects. This has the potential to impact how such projects get completed.

## Impacts on other Federally Funded or Assisted Projects

The overall context and purpose of a WSR designation is to establish a federal policy to protect and enhance WSR values for the enjoyment of present and future generations, as articulated in Sections 1 and 10 of the WSRA:

Section 1:

*(b) It is hereby declared to be the policy of the United States that certain selected rivers of the Nation which, with their immediate environments, possess outstandingly remarkable scenic, recreational, geologic, fish and wildlife, historic, cultural, or other similar values, shall be preserved in free-flowing condition, and that they and their immediate environments shall be protected for the benefit and enjoyment of present and future generations. The Congress declares that the established national policy of dam and other construction at appropriate sections of the rivers of the United States needs to be complemented by a policy that would preserve other selected rivers or sections thereof in their free-flowing condition to protect the water quality of such rivers and to fulfill other vital national conservation purposes.*

Section 10:

*(a) Each component of the national wild and scenic rivers system shall be administered in such manner as to protect and enhance the values which caused it to be included in said system without, insofar as is consistent therewith, limiting other uses that do not substantially interfere with public use and enjoyment of these values.*

In this context, any federal agency undertaking projects that could impact the designated segment of the York River and its tributaries would coordinate with the NPS as an aspect of their normal project review procedures under the National Environmental Policy Act. The NPS would have the opportunity to comment on those projects to ensure that WSR values are recognized and protected. Such coordination would not carry the definitive weight of Section 7 of the WSRA (which applies only to federally assisted water resource development projects), but nonetheless could impact the implementation of other sorts of federally funded or assisted projects. The effect of such coordination would be to provide greater weight to the recognition and protection of values such as scenery, recreation, historic and cultural values associated with the designated river segment.

## Other Potential Indirect Impacts of Designation

WSR designation can be anticipated to raise the overall awareness and visibility of the York River and its tributaries as a resource of national recognition and significance. This may improve the ability of local partners to raise grant funds and otherwise compete for resources directed toward conservation, research, and recreation efforts. Similarly, the added recognition and awareness could impact decision makers at all levels (individuals, local boards, state, federal, and non-governmental) to consider stewardship of river values in their decision making.

Recreational visitation would only be expected to increase if the Stewardship Committee placed a strong emphasis on marketing and promotion of the York River. There is no data from the existing PWSRs in New England indicating that designation itself leads to increased recreational use or visitation.

## Effects of Designation: Addressing Legislative Report Requirements

P.L. 113-291 contained several special reporting requirements whereby Congress directed the NPS to report on certain particular matters in the York Wild and Scenic River Study Report. Language from P.L. 113-291 states:

### Determine the Effect of Designation on:

- (I) Existing commercial and recreational activities (such as hunting, fishing, trapping, recreational shooting, motor boat use, and bridge construction).*
- (II) Energy Related Infrastructure (authorization, construction, operation, maintenance, or improvement)*
- (III) State and Local authorities related to I and II.*

Discussion: Existing commercial and recreational activities were explored as a part of the study process. Detailed information regarding the wide variety of recreational and commercial uses is found in the eligibility chapter of this Report and in the *Stewardship Plan*. PWSR designation would create no authority for the NPS to manage or regulate recreational activities. NPS does not issue recreational use permits or otherwise manage recreational usage in the PWSRs.

Wild and Scenic designation will have no effect on the periodic maintenance dredging of the existing the York Harbor Federal Navigation Project downstream of the Route 103 Bridge. Maintenance dredging, and occasional enlarging and deepening of

navigation channels and anchorage areas, is essential to accommodate commercial and recreational vessels in York Harbor.

Authorized in 1886, the York Harbor Federal Navigation Project is a pre-existing development, the future maintenance of which is part of the baseline condition that existed prior to commencement of the Wild and Scenic Study (see NPS letter to the U.S. Army Corps of Engineers in Appendix 4).

Bridge construction or other construction activities which trigger federal permits subject to Section 7 of the WSR (construction of federally assisted water resource development projects) would be subject to NPS review. These impacts are discussed in other sections of Chapter 5 of this Report. Numerous bridges have been replaced on PWSRs in New England over the last 25 years. NPS and the Study Committee consulted with the Maine Department of Transportation about priority stream crossings, including ecological, hydrologic, and hydraulic considerations as well as current structural integrity of stream crossings in the watershed. No outstanding issues were identified regarding bridges or planned bridge construction projects during the course of the Study.

No known hydroelectric projects or facilities were identified during the Study.

The authority of State and local authorities to manage existing commercial and recreational activities, bridge and other construction activities, and energy related infrastructure will remain unchanged.

### **Identify Any WSR-Related Authorities by which DOI could or would:**

- (I) *Influence Local Land Use Decisions (zoning, etc.) and restrict use of non-federal lands*
- (II) *Condemn Property*

Discussion: The potential authority of the NPS to influence or compel disposition of private or non-federal lands relates back to the potential condemnation authority of the WSR. Without such authority, no direct or

indirect means to compel or regulate non-federal lands exists in the WSR. It is an essential provision of the PWSR model that designating legislation include a prohibition against such use of condemnation authority. All of the existing PWSRs contain such a legislative prohibition, and it is essential to the model as discussed in this Report and as incorporated into the provisions of the *Stewardship Plan*.

The potential of the York WSR designation, as discussed in this Report and in the *Stewardship Plan*, to influence local land use decisions or local land use regulation relates solely to the voluntary measures that communities may undertake in response to the *Stewardship Plan*. The *Stewardship Plan* contains many strategies and opportunities for communities to pursue through their normal local procedures to continue to manage and protect the York River and its tributaries. It is entirely possible that communities will capitalize on WSR designation to further strengthen local river protections through zoning, subdivision regulations, and similar related means. It is important to note, however that neither the *Stewardship Plan* nor designation require any changes—all of the communities have existing, robust frameworks in place that form an adequate basis for the designation.

### **Identify Private Lands Associated with the WSR Study Areas**

Discussion: Private lands within the study area were identified and are portrayed on the Land Ownership Map in Chapter 2. No direct impacts to the management or regulation of private lands would accompany designation. Indirect impacts through local community initiatives to implement the *Stewardship Plan* would need to be proposed, developed, reviewed and adopted through standard community procedures. The *Stewardship Plan* contains a full discussion of land management and the local community regulations associated with the preservation of outstanding resources.

## Anticipated Costs of Designation

The anticipated direct annual cost of designation is expected to be similar to the established PWSRs funded through congressional appropriations. In FY18 and 19, the total annual costs of administration funded through federal appropriations averaged approximately \$170,000 per river. The NPS considers this level of funding adequate to implement the designations consistent with approved Plans, and it represents an established baseline funding level for the PWSRs.

History with the established PWSRs indicates that this level of federal investment is leveraged many times over through local, state, federal, and non-governmental partners working voluntarily to implement the management plans. In 2017, the NPS published a *20 Years of Success* report for the PWSRs, documenting many highlights of leveraged successes associated with the designation model. These leveraged contributions from partner organizations and other funding entities could be considered indirect costs associated with the designation, as could the time that volunteers serving on the Stewardship Committee will commit. For estimation purposes, the indirect costs associated with voluntary partners contributions associated with the Stewardship Committee and WSR protection and enhancement initiatives under the *Stewardship Plan* will likely equal or exceed the direct federal costs. This estimation reflects voluntary contributions of in-kind support and does not imply that local partners will incur any direct expenses.

## Summary of Expected Impacts

Under the WSR designation, the NPS would become a federal partner and advocate for the preservation of identified WSR values in the context of federally funded or assisted projects that could impact river values. The Stewardship Committee would be created as a non-regulatory communication and

coordination body focused on spurring implementation of the *Stewardship Plan*. There are no known existing FERC projects or facilities, and new hydroelectric developments would be prohibited. Designation would elevate the status and perception of the river and its values at the local, state, and federal levels. Consistent with past experience on 16 similar PWSRs it is anticipated that these impacts will have a steady, modest, long-term effect of helping ensure that identified river values are protected and enhanced.

## References

Dionne, M., Dochtermann, J., Leonard, A. (2006) *Fish Communities and Habitats of the York River Watershed*. Submitted to York Rivers Watershed Association, York Land Trust, and Greater Piscataqua Community Foundation. Wells National Estuarine Research Reserve. Wells, Maine.

Interagency Wild and Scenic Rivers Coordinating Council. (1999) *The Wild & Scenic River Study Process*.

Interagency Wild and Scenic Rivers Coordinating Council. (2004) *Wild and Scenic Rivers Act: Section 7*.

National Park Service. (2013) *Wild and Scenic River Reconnaissance Survey of the York River*. National Park Service Northeast Region.

## Preparers and Contributors

Jennifer Hunter, York River Study Coordinator

### National Park Service Region 1 Study Team

- Jamie Fosburgh, Program Branch Chief
- Jim MacCartney, River Manager
- Emma Lord, Natural Resource Planner
- Jacki Katzmire, Regional Environmental Coordinator (Retired)

### National Park Service Advisors

- Cassie Thomas, WASO Office of Park Planning and Special Studies (Retired)
- Joan Harn, WASO Rivers Programs Manager (Retired)
- Cherri Esperson, WASO Office of Park Planning and Special Studies
- Zachary Babb, Alaska Regional Office, Environmental Planning and Compliance

### York River Study Committee

*Town of Eliot*: Stefan Claesson and John Murphy

*Town of Kittery*: Judy Spiller

*Town of South Berwick*: Jean Demetracopoulos

*Town of York*: Karen Arsenault, Cindy Donnell, Thom Kearns, Joan LeBlanc, Michael Masi, Chuck Ott and Beth Walter (active from 2016-2017)

### Expert Advisors - Outstandingly Remarkable Values (ORVs)

- Alex Abbott - Maine Stream Smart Program, US Fish and Wildlife Service
- Jake Aman - Wells National Estuarine Research Reserve
- Joe Anderson - York Land Trust
- Emerson "Tad" Baker - Salem State University and Local Historian
- Robert N. Bartone - Northeast Archaeology Research Center, Inc.
- Susan Bickford - Wells National Estuarine Research Reserve
- Angela Brewer - Maine Department of Environmental Protection, Bureau of Water Quality
- Ellen R. Cowie - Northeast Archaeology Research Center, Inc.
- Teri Dane - Shellfish Sanitation Program, Maine Department of Marine Resources
- Paul Dest - Wells National Estuarine Research Reserve
- Drew Donovan - Assistant Harbor Master, York Harbor Board
- Claire Enterline - Maine Coastal Program, Maine Department of Marine Resources
- Ward Feurt - Rachel Carson National Wildlife Refuge, US Fish and Wildlife Service
- Keith Fletcher - Maine Coast Heritage Trust
- Jeremy Gabrielson - Maine Coast Heritage Trust

- David Gardner - Maine Department of Transportation
- Judy Gates - Maine Department of Transportation
- Tom Gilmore - Great Works Regional Land Trust
- Bill Hancock - Beginning with Habitat Program, Maine Department of Inland Fisheries and Wildlife
- Karl Honkonen - Forest Watershed Specialist, US Forest Service
- Brett Horr - Town of York
- Gemma-Jayne Hudgell - Northeast Archaeology Research Center, Inc.
- Scott Lindsay - Maine Department of Inland Fisheries and Wildlife
- Dick Lord - Lamprey River Advisory Committee
- Doreen MacGillis – York Land Trust
- Steven Mallory - Groundroot Preservation Group, LLC
- Suzanne Petersen – Lamprey River Advisory Committee
- Kristen Puryear - Maine Natural Areas Program
- Kim Richards - Eliot Conservation Commission
- Mike Rogers – Superintendent, Kittery Water District
- Stephen R. Scharoun - Northeast Archaeology Research Center, Inc.
- Amanda Shearin - Maine Department of Inland Fisheries and Wildlife
- Dylan Smith - Town of York Planning Director
- Gary Stevens - Resource Protection Manager, York Water District
- Scott Stevens - Groundroot Preservation Group, LLC and York's Historic District Commission
- David Webber - Chair, York Harbor Board
- Karen Young - Mount Agamenticus to the Sea Conservation Initiative

## List of Recipients

The Study Report Draft will be made available for public comment through the NPS Planning, Environment & Public Comment website. In addition, hard copies will be sent to the following list of state and federal agencies:

### Federal Agency Heads

- Secretary of the Interior
- Secretary of Agriculture
- Chief of Army Corps of Engineers
- Administrator Environmental Protection Agency
- Chairman of Federal Energy Regulatory Commission (FERC)
- Administrator of Federal Emergency Management Agency
- Administrator of Department of Transportation Federal Highway Administration
- Head of any other affected federal department/ agency

### Regional Federal Agency Heads

- Regional Forester of Eastern Region 9 of USDA Forest Service
- State Conservationist of USDA Natural Resource Conservation Service
- Commander and District Engineer of New England District of Army Corp of Engineers
- Region 1 Director of US Fish & Wildlife Service
- Regional Administrator Region 1 of Federal Emergency Management Agency



- Regional Administrator Region 1 of Environmental Protection Agency
- Maine Division Administrator of US Department of Transportation Federal Highway Administration
- Head of any other affected federal department or agency

## **State of Maine**

- Janet T. Mills, Governor, State of Maine



# Appendix 1: York River Study Act

## York River Study Act – A Portion of the *Carl Levin and Howard P. Buck McKeon National Defense Authorization Act for Fiscal Year 2015*<sup>1</sup>

128 STAT. 3848 PUBLIC LAW 113–291—DEC. 19, 2014

PL 113—291 (Excerpt)

*SEC. 3074. STUDIES OF WILD AND SCENIC RIVERS.*(a) *DESIGNATION FOR STUDY.*—Section 5(a) of the Wild and Scenic Rivers Act (16 U.S.C. 1276(a)) is amended by inserting after paragraph (141), as added by section 3041(e), the following: “(142) BEAVER, CHIPUXET, QUEEN, WOOD, AND PAWCATUCK RIVERS, RHODE ISLAND AND CONNECTICUT.—The following segments: “(A) The approximately 10-mile segment of the Beaver River from the headwaters in Exeter, Rhode Island, to the confluence with the Pawcatuck River. “(B) The approximately 5-mile segment of the Chipuxet River from Hundred Acre Pond to the outlet into Worden Pond. “(C) The approximately 10-mile segment of the upper Queen River from the headwaters to the Usquepaugh Dam in South Kingstown, Rhode Island, including all tributaries of the upper Queen River. “(D) The approximately 5-mile segment of the lower Queen (Usquepaugh) River from the Usquepaugh Dam to the confluence with the Pawcatuck River. “(E) The approximately 11-mile segment of the upper Wood River from the headwaters to Skunk Hill Road in Richmond and Hopkinton, Rhode Island, including all tributaries of the upper Wood River. “(F) The approximately 10-mile segment of the lower Wood River from Skunk Hill Road to the confluence with the Pawcatuck River. “(G) The approximately 28-mile segment of the Pawcatuck River from Worden Pond to Nooseneck Hill Road (Rhode Island Rte 3) in Hopkinton and Westerly, Rhode Island. “(H) The approximately 7-mile segment of the lower Pawcatuck River from Nooseneck Hill Road to Pawcatuck Rock, Stonington, Connecticut, and Westerly, Rhode Island. “(143) NASHUA RIVER, MASSACHUSETTS. The following segments: “(A) The approximately 19-mile segment of the mainstem of the Nashua River from the confluence with the North and South Nashua Rivers in Lancaster, Massachusetts, north to the Massachusetts-New Hampshire State line, excluding the approximately 4.8-mile segment of the mainstem of the Nashua River from the Route 119 bridge in Groton, Massachusetts, downstream to the confluence with the Nissitissit River in Pepperell, Massachusetts. “(B) The 10-mile segment of the Squannacook River from the headwaters at Ash Swamp downstream to the confluence with the Nashua River in the towns of Shirley and Ayer, Massachusetts. “(C) The 3.5-mile segment of the Nissitissit River from the Massachusetts-New Hampshire State line downstream to the confluence with the Nashua River in Pepperell, Massachusetts. “(144) YORK RIVER, MAINE.—The segment of the York River that flows 11.25 miles from the headwaters of the York River at York Pond to the mouth of the river at York Harbor, and any associated tributaries.”. (b) *STUDY AND REPORT.*—Section 5(b) of the Wild and Scenic Rivers Act (16 U.S.C. 1276(b)) is amended by inserting after paragraph (20), as added by section 3041(e), the following: “(21) BEAVER, CHIPUXET, QUEEN, WOOD, AND PAWCATUCK RIVERS, RHODE ISLAND AND CONNECTICUT; NASHUA RIVER,

<sup>1</sup> Only pertinent section included here.

*MASSACHUSETTS; YORK RIVER, MAINE.—“(A) IN GENERAL.—Not later than 3 years after the date on which funds are made available to carry out this paragraph, the Secretary of the Interior shall—“(i) complete each of the studies described in paragraphs (142), (143), and (144) of subsection (a); and“(ii) submit to the Committee on Natural Resources of the House of Representatives and the Committee on Energy and Natural Resources of the Senate a report that describes the results of each of the studies.“(B) REPORT REQUIREMENTS.—In 83 assessing the potential additions to the wild and scenic river system, the report submitted under subparagraph (A)(ii) shall—“(i) determine the effect of the designation on—“(I) existing commercial and recreational activities, such as hunting, fishing, trapping, recreational shooting, motor boat use, and bridge construction;“(II) the authorization, construction, operation, maintenance, or improvement of energy production, transmission, or other infrastructure; and“(III) the authority of State and local governments to manage the activities described in subclauses (I) and (II);“(ii) identify any authorities that, in a case in which an area studied under paragraph (142), (143), or (144) of subsection (a) is designated under this Act—“(I) would authorize or require the Secretary of the Interior—“(aa) to influence local land use decisions, such as zoning; or“(bb) to place restrictions on non-Federal land if designated under this Act; and“(II) the Secretary of the Interior may use to condemn property; and“(iii) identify any private property located in an area studied under paragraph (142), (143), or (144) of subsection (a).”*

# Appendix 2: Record of Endorsements and Support for Wild and Scenic Designation

## Municipal Endorsements

Eliot vote – voting results documented in letter from Town Clerk

York vote – voting results certified by Town Clerk

Kittery Town Council resolution adoption – copy of signed resolution

South Berwick Town Council resolution adoption – copy of signed resolution

## Letters of Support

### Individuals

State Representative Lydia Blume  
State Representative Patty Hymanson  
State Representative Michele Meyer  
State Senator Mark Lawrence  
Emerson Baker  
David Burdick  
Scott Eldredge  
David Gittins  
Edward Little

## Entities and Organizations

Eliot Conservation Commission  
Eliot Historical Society  
Eliot Select Board  
Eliot Town Manager  
Friends of York River  
Great Works Regional Land Trust  
Kittery Conservation Commission (memo to Town Council)  
Kittery Land Trust  
Kittery Planning Board (memo to Town Council)  
Kittery Water District  
Maine Coast Heritage Trust  
Old York Historical Society  
Rachel Carson National Wildlife Refuge  
South Berwick Conservation Commission  
Southern Maine Planning and Development Commission  
Wells National Estuarine Research Reserve  
York Country Club  
York Harbor Board  
York Land Trust  
York Lobstermen's Association  
York Parks and Recreation Department  
York Planning Board  
York Rotary  
York Shellfish Commission

## Municipal Endorsements

### TOWN OF ELIOT

INCORPORATED 1810

1333 STATE ROAD  
ELIOT, MAINE 03903  
207-439-1813

December 20, 2018

Jennifer Hunter, Coordinator  
York River Study

Please accept this letter as official notification of the Town of Eliot, Maine's election results for Article Ten of the November 6, 2018 Town Special Election & Referendum Municipal Warrant; *"Shall the Town endorse the York River Study Committee's recommendation to seek Partnership Wild and Scenic River designation, by the U.S. Congress for the York River and its major tributaries with the understanding that such designation would not involve National Park Service ownership or management of lands, and further, accept the committee's York River Watershed Stewardship Plan?"*.

The results were as follows:

|                  |            |
|------------------|------------|
| Yes              | 2,501      |
| No               | 933        |
| Blank            | <u>307</u> |
| Total Votes Cast | 3,741      |

By majority vote, the Town of Eliot supported the endorsement of the York River Study Committee's recommendation to seek Partnership Wild and Scenic River designation.

Respectfully Submitted,

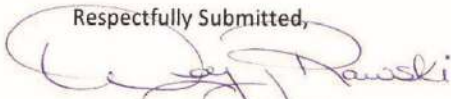

Wendy J. Rawski, Town Clerk  
Town of Eliot, Maine

I HEREBY CERTIFY THAT THIS IS A TRUE COPY OF THE OFFICIAL RESULTS OF THE STATE AND LOCAL ELECTION THAT WAS HELD ON NOVEMBER 6, 2018.

ATTEST: *Mary-Anne Szeniawski*  
 MARY-ANNE SZENIAWSKI, TOWN CLERK

**SPECIMEN BALLOT**  
**GENERAL REFERENDUM**  
**TOWN OF YORK**  
**NOVEMBER 6, 2018**

7859 VOTES CAST

*Mary-Anne Szeniawski*  
 Town Clerk

**Instructions to Voters**

- ◆ Fill in the oval next to your Yes or No choice, like this: ●
- ◆ To have your vote count, do not erase or cross out your choice.
- ◆ If you make a mistake, ask for a new ballot.

|  |   |   |
|--|---|---|
| <p>Trustee for York Sewer District<br/>                 Term expires May 2020<br/>                 Vote for ONE (1)</p> <p><input type="radio"/> <b>Barry G. Davis</b><br/>                 5780</p> <p><input type="radio"/> _____ Write-in</p> | <p><b>TWO:</b> Shall the Town endorse the York River Study Committee's recommendation to seek Wild and Scenic River designation for the York River and its major tributaries with the understanding that designation would not involve National Park Service ownership or management of lands, and further, accept the committee's York River Watershed Stewardship Plan?</p> <p><b>Statement of Fact:</b> The York River Wild and Scenic Study, which was authorized by the US Congress, evaluated the York River for inclusion in the National Wild and Scenic Rivers System under its "Partnership" river model. The York River Study Committee believes a Partnership Wild and Scenic River designation would provide key financial resources, technical assistance, and a local structure to best enable implementation of the York River Watershed Stewardship Plan. The Stewardship Plan is a non-regulatory guidance document that recommends strategies to preserve important historic, cultural, economic and natural resources in the York River watershed consistent with goals in towns' comprehensive plans.</p> <p>Community support for designation and acceptance of the Stewardship Plan is a prerequisite to Partnership Wild and Scenic River designation. However, such endorsement does not commit the Town to provide any financial resources. Funding to implement the Stewardship Plan is anticipated to come from annual Congressional appropriations through the National Park Service's Partnership Wild and Scenic Rivers Program if the York River is designated. There is no land ownership or management by the National Park Service, and there are no required changes to local ordinances with a Partnership Wild and Scenic River designation.</p> <p>Board of Selectmen recommends approval (3-2)</p> <p><input type="radio"/> YES 4765<br/> <input type="radio"/> NO 2797</p> | <p><b>THREE:</b> The Town hereby ordains to amend the <b>Business Directional Sign Ordinance</b>.</p> <p><b>Statement of Fact:</b> The purpose of this new Ordinance is to prohibit off-site business directional signs at the ends of, and along the length of Short Sands Road. Short Sands Road is the approved name for the new road in York Beach, which had been known informally in the past as the Connector Road and the York Beach Parkway. This prohibition would be retroactive to the date of the first public hearing on this amendment to prevent any applications prior to the public vote.</p> <p>Board of Selectmen recommends approval (5-0)</p> <p><input type="radio"/> YES 5895<br/> <input type="radio"/> NO 1589</p> <p><b>FOUR:</b> The Town hereby ordains to adopt a new <b>Ordinance Establishing Fire Protection Zones</b>.</p> <p><b>Statement of Fact:</b> The purpose of this new Ordinance is to ensure the voters set the boundaries of the service areas of the York Beach Fire Department and the York Village Fire Department.</p> <p>Board of Selectmen recommends approval (5-0)</p> <p><input type="radio"/> YES 6718<br/> <input type="radio"/> NO 781</p> |
|--|---|---|

**PLEASE VOTE BOTH SIDES OF BALLOT**

Typ:01 Seq:0001 Spl:01



**PARTNERSHIP WILD AND SCENIC RIVER  
YORK RIVER  
RESOLUTION**

Kittery Town Council Resolution endorsing Designation of the York River and its major tributaries as a Partnership Wild and Scenic River under the 1968 Wild and Scenic Rivers Act (16 USC 1271-1287) and further, endorsing the York River Study Committee's proposed York River Watershed Stewardship Plan.

**Whereas**, the York River is an iconic feature of our region with unique biological, historical, and economic features; and

**Whereas**, the locally-appointed York River Study Committee's three-year study of the York River watershed documents the importance of the York River's features to our region;

**Whereas**, the York River and its tributaries require long-term protection best accomplished through coordinated oversight by the four watershed communities (Kittery, Eliot, South Berwick, and York) with representatives appointed by those communities; and

**Whereas**, designation does not include any federal acquisition or management of lands; public access on private lands; any changes in land use regulation unless approved by each community; nor any financial obligation on the watershed communities;

**Now, therefore**, be it resolved that the Kittery Town Council supports designation of the York River and its major tributaries as a Partnership Wild and Scenic River under the 1968 Wild and Scenic Rivers Act and further, the adoption of the York River Study Committee's proposed York River Watershed Stewardship Plan.

Adopted by the Kittery Town Council on the 26<sup>th</sup> day of November, 2018.

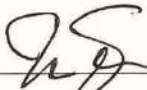
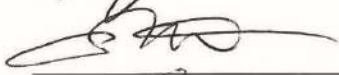
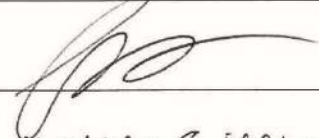
  
\_\_\_\_\_  
  
\_\_\_\_\_  
  
\_\_\_\_\_  
Kenna S. Remot

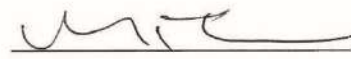
  
\_\_\_\_\_  
Jeff Johnson  
\_\_\_\_\_  
ack





## Town of South Berwick

180 MAIN STREET  
SOUTH BERWICK, MAINE 03908-1535  
TEL. 207-384-3300  
FAX: 207-384-3303

### Resolution:

South Berwick Town Council Resolution endorsing the Designation of the York River and its major tributaries as a Partnership Wild and Scenic River under the 1968 Wild and Scenic Rivers Act (16 USC 1271-1287) and further, endorsing the York River Study Committee's proposed York River Watershed Stewardship Plan

At the December 11, 2018 meeting of the South Berwick Town Council, the following resolution was adopted.

Whereas the York River is an iconic feature of our region with unique biological, historical, and economic features;

Whereas, the locally-appointed York River Study Committee's three-year study of the York River watershed documents the importance of the York River's features to our region;

Whereas the York River and its tributaries require long-term protection best accomplished through coordinated oversight by the four watershed communities (Kittery, Eliot, South Berwick, and York) with representatives appointed by those communities;

And

Whereas, designation does not include any federal acquisition or management of lands; public access on private lands; no changes in land use regulation unless approved by each community; nor any financial obligation on the watershed communities,

Now, therefore, be it resolved that the South Berwick Town Council supports designation of the York River and its major tributaries as a Partnership Wild and Scenic River under the 1968 Wild and Scenic Rivers Act and further, the adoption of the York River Study Committee's proposed York River Watershed Stewardship Plan.

Adopted on the 11th day of December 2018.

  
John C. Kareckas, Chair

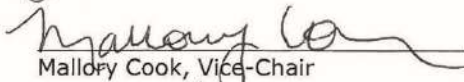
  
Mallory Cook, Vice-Chair

  
John James

  
Russell H. Abell

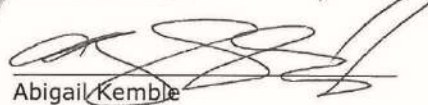
  
Abigail Kemble

## Letters of Support - Individuals



**Lydia Blume**

PO Box 1738

York Beach, ME 03910

Phone: (207) 363-9235

[lydia.blume@legislature.maine.gov](mailto:lydia.blume@legislature.maine.gov)

### HOUSE OF REPRESENTATIVES

2 STATE HOUSE STATION

AUGUSTA, MAINE 04333-0002

(207) 287-1400

TTY: (207) 287-4469

December 17, 2018

Charles Ott, Chair  
York River Study Committee  
c/o Wells National Estuarine Reserve  
342 Laudholm Farm Road  
Wells, Maine 04090

Dear Chuck:

Next month I will begin my third term in Maine's House of Representatives serving on behalf of coastal York. The York River bisects District 3. I have come to know it well, as a resident, as an environmental activist, and a legislator focused on the welfare of my district and the whole of Maine's extensive, scenic, economically critical and endangered coast.

As the founder and leader of the legislature's Coastal Caucus and a member of the Marine Resources Committee, I am pleased to support including the York River in the Partnership Wild and Scenic Rivers Program, and to endorse the visionary stewardship plan put forward by your committee. Only coordinated efforts at the local, state and national levels can help our maritime regions weather changes in climate, sea rise and development.

The entirety of York's fishing industry is based in House District 3, largely in the York River. Economically, ecologically and culturally, what happens to the York River has a major impact on our fishermen and the wholesalers they supply. The river's future is their future. Happily, Wild & Scenic designation is supported by York commercial fishing interests. I am pleased to join them in endorsing this initiative.

Sincerely,

A handwritten signature in cursive script that reads "Lydia C. Blume".

Lydia Blume

District 3: Part of York



**Patricia Hymanson**

34 High Pine Road  
York, ME 03909  
Residence: (207) 363-8353

## HOUSE OF REPRESENTATIVES

2 STATE HOUSE STATION  
AUGUSTA, MAINE 04333-0002

(207) 287-1400

TTY: (207) 287-4469

December 17, 2018

Charles Ott, Chair  
York River Study Committee  
c/o Wells National Estuarine Reserve  
342 Laudholm Farm Road  
Wells, Maine 04090

My legislative district, District 4, encompasses a large portion of the York River watershed. I have lived here for over 30 years, practicing medicine, raising a family, enjoying the wildlife in the woods and fields and along the river, volunteering for community organizations and now serving in the Maine House of Representatives. I love this rural area anchored by the river. I am pleased to support designating the York River as a component in the national Partnership Wild and Scenic Rivers Program.

The stewardship plan your committee developed will do much for the York River, bringing together the four towns in the watershed, helping to coordinate planning for the preservation and best use of the river and its tributaries. This is a pristine yet fragile ecosystem that deserves special recognition and care.

I am heartened by the strong votes of approval the stewardship plan and Wild and Scenic designation have received in the four towns. I trust our representatives in Washington will do all possible to successfully move approval of designation through Congress.

If I may be of further assistance in your efforts, please do not hesitate to contact me.

Sincerely,

A handwritten signature in cursive script that reads "Patricia Hymanson".

District 4 Ogunquit, Sanford (part), Wells (part) and York (part)

Printed on recycled paper



**Michele Meyer**  
58 Odiorne Lane  
Eliot, ME 03903  
Residence: (207) 438-9197  
Michele.Meyer@legislature.maine.gov

**HOUSE OF REPRESENTATIVES**  
2 STATE HOUSE STATION  
AUGUSTA, MAINE 04333-0002  
(207) 287-1400  
TTY: MAINE RELAY 711

January 7, 2019

Mr. Charles Ott, Chair  
York River Study Committee  
c/o Wells National Estuarine Reserve  
342 Laudholm Farm Rd  
Wells, ME 04090

Dear Mr. Ott:

As the District 2 Maine House Representative (Eliot, parts of Kittery and South Berwick) and a resident of Eliot, I am in strong support of designating the York River and its major tributaries as a federal Partnership Wild and Scenic River. Opening the door to potential federal funds for ongoing study of this important natural resource, the designation will help the communities I represent to protect and enjoy the many river-related resources in the York River watershed.

I am very pleased that the designation and local stewardship plan have received strong endorsements throughout the watershed communities, with 63 percent and 73 percent voter approval in York and Eliot respectively. I support the York River Study Committee's request of our Congressional delegation to sponsor a bill that would authorize designation of the York River into the National Wild and Scenic Rivers System. Such an action would have long-lasting benefits for our river and watershed communities.

If I may be of any further assistance to the valuable efforts of the York River Study Committee, please do not hesitate to reach out to me.

Sincerely,

A handwritten signature in cursive script that reads "Michele Meyer".

Michele Meyer  
State Representative

District 2 Eliot, Kittery (part) and South Berwick (part)

Printed on recycled paper

*129th Legislature*  
*Senate of*  
*Maine*  
*Senate District 35*

*Senator Mark W. Lawrence*  
*3 State House Station*  
*Augusta, ME 04333-0003*  
*(207) 287-1515*

December 18, 2018

Charles Ott, Chair  
York River Study Committee  
c/o Wells National Estuarine Reserve  
342 Laudholm Farm Road  
Wells, Maine 04090

Dear Mr. Ott:

My state senate district encompasses the whole of the York River watershed. I have lived my entire life here. I love this area, bound by the sea and Piscataqua River, south and west, and bisected by the York River. Thus, it is a pleasure to endorse designating the York River as a component in the national Partnership Wild and Scenic Rivers Program.

The stewardship planning document developed by your committee presents positive ways to coordinate efforts to preserve, protect and enhance the York River, bringing together the four towns in the watershed. Balancing competing priorities—ecological, commercial and recreational—is a tall order, but one that has the best chance of success through a locally appointed advisory committee serving under the aegis of the Wild & Scenic Rivers Partnership Program.

Voters in York and Eliot, along with town councils in South Berwick and Kittery have endorsed the stewardship plan and Wild and Scenic designation. With this showing of support within the watershed by all four communities, I believe our representatives in Congress will take note and support legislation adding the York River to the national program.

Thank you for moving this important initiative forward.

All good wishes,

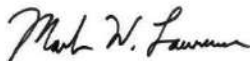

Mark W. Lawrence

*Fax: (207) 287-1555 \* TTY (207) 287-1583 \* Message Service 1-800-423-6900 \* Website: legislature.maine.gov/senate*

## Appendix 2: Record of Endorsements and Support



Appendix 2: Record of Endorsements and Support

David W. Gittins  
85 Bog Road  
York, Maine 03909

January 16, 2019

Mr. Charles Ott  
York River Study Committee Chair  
c/o Wells National Estuarine Research Reserve  
342 Loudholm Farm Road, Wells, Maine 04090

Dear Chuck,

I would like to express my support for a Partnership Wild and Scenic River designation of the York River and its tributaries and implementation of the York River Watershed Stewardship Plan. The designation will help not only York with the many benefits directly affecting our river, but also those neighboring towns within the common watershed.

As you know, I am a native of York and have been a saltwater flyfishing guide here for over 35 years. Over that period, I have seen several changes in landscape, habitat, and numbers and diversity of fish species here. Many of those observations are negative. I look forward to the resource and advisory benefits that will come from participation in this program.

Thank you for your commitment and hard work leading us through the study phase. I look forward to seeing you on the river!

Regards,  
  
David W. Gittins

EDWARD W. LITTLE  
11 MEETING HOUSE LANE  
YORK, MAINE 03909

January 25, 2019

Mr. Charles Ott  
York River Study Committee Chair  
c/o Wells National Estuarine Reserve  
342 Loudholm Farm Road, Wells, Maine 04090

Dear Mr. Ott:

Our residence is beside tidal Barrell Pond, and overlooks the Wiggley Bridge and York River. My wife and I have lived here for twenty five years and we have enjoyed the beauty of the river and its environs ecologically and culturally. This largely pristine river is truly the jewel of York. As a private citizen, and formerly as a member of the Board of Selectmen, I have worked to protect the York River

And it needs protection. The river is constantly at risk from over-development and over use, and from the impact of climate change. I view including the York River in the national Wild & Scenic Rivers Partnership Program to be one of the most important ways to provide a forum and resources dedicated to the river's long-term health.

Thank you and your committee for spearheading efforts to make designation a reality.

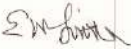
Sincerely,  
  
Edward W. Little

## Letters of Support - Organizations

**FRIENDS OF THE YORK RIVER**  
33 Barrell Lane  
York, Maine 03909

17 December 2018

Mr. Charles Ott  
York River Study Committee Chair  
c/o Wells National Estuarine Reserve  
342 Laudholm Farm Road, Wells, Maine 04090

Dear Chuck:

It is my privilege to write on behalf of the Friends of the York River, endorsing the Stewardship Plan completed by your committee last summer. And further, now that designation has gained overwhelming support from voters and local government in the four towns in the York River watershed, The Friends wholeheartedly endorse adding the York River to the national Wild & Scenic Rivers Partnership Program.

Consideration of this possibility was initiated a decade ago, through the agency of the Friends. It is gratifying that such a long-term effort is now coming to fruition. Congratulations are due to Carol Donnelly, you and others for a remarkable and enduring sense of commitment, clear-eyed analysis of the ecological and historic resources to be protected, unwavering sensitivity to community values and community needs, and for the ability to transform vision, scientific data, patterns of use and local ordinances into a realistic management plan.

As the plan your committee crafted amply and ably documents, the York River is in superb condition yet under threat. Inclusion of our river into the national program will provide a comprehensive and well-funded approach to safeguarding the river through the coordinated efforts of York, Kittery, South Berwick and Eliot. May Maine's congressional delegation take up this opportunity to protect a rich and valued resource for generations to come.

All good wishes,

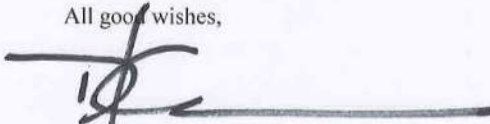
A handwritten signature in black ink, appearing to read "David Chase", is written over a horizontal line.

David Chase





January 29, 2019

Charles Ott, Chair  
York River Study Committee  
c/o Wells National Estuarine Reserve  
342 Laudholm Farm Road  
Wells, Maine 04090

Dear Mr. Ott:

Maine Coast Heritage Trust (MCHT) strongly supports designation of the York River and its tributaries as a component of the National Wild and Scenic River System, and implementation of the Stewardship Plan. Such designation will provide needed protection for the resource while supporting and reinforcing ongoing long-running local efforts to preserve this remarkably intact river, its watershed, coastal marshes, and ecosystem.

This river is a conservation priority for Maine. In 2005 MCHT selected it as a focus area and, since then, we have invested more than a million dollars in conservation there. MCHT also has a cooperative agreement with local land trusts to provide additional funding and services over the coming years.

MCHT has studied the York River marsh system as part of our coastwide analysis of salt marsh migration and sea level rise. The York River's coastal marsh system is not only large for the state of Maine, but unlike many other marshes, it is likely to be resilient to sea level rise – according to our modeling, even increasing in size, if allowed to do so. We are acting on this knowledge and together with our local partners have completed or have underway multiple conservation projects whose purpose is to 'allow the marsh to migrate' onto undeveloped land that we are conserving.

There is a strong support from conservation partners and town residents, and this support will help the York River Stewardship Plan move forward. The river, once designated, will benefit from the ten-partner Mt. Agamenticus to the Sea Conservation Initiative, of which MCHT is a founding member. This twenty-year collaboration, together with its predecessors, has protected thousands of acres in the York River watershed and adjacent watershed. MtA2C has long been engaged with the York River study and provides a ready-made vehicle for cooperative conservation across multiple towns in the watershed.

Local citizen support for the river's conservation is perhaps best demonstrated by votes to spend town funds on conservation purchases and easements. We have tracked these votes in southern Maine for almost twenty years. Southern Maine communities, with York in the lead, have spent more than \$4 million on conservation purchases since 2000. Recently, warrant articles in southern Maine for spending or allocating town funds for conservation have passed by margins ranging from 60% to 83%, a testimony to the strength of support for conservation in the region.

---

1 Bowdoin Mill Island, Suite 201 • Topsham, Maine 04086 • Telephone (207) 729-7366 • Fax (207) 729-6863 • [www.mcht.org](http://www.mcht.org)  
Mount Desert Island Office • Telephone (207) 244-5100 • Aldermere Farm, Rockport • Telephone (207) 236-2739

Printed on Recycled Paper

Finally, MCHT believes that designation will provide a valuable tool to local communities, one they can use to choose their own future. Rather than weakening local control, designation will in fact provide local communities with a tool that helps them have more control over their own destiny.

Please support designation of the York River and its tributaries, and implementation of the Stewardship Plan.

Yours truly,



---

William T. Glidden  
President



## United States Department of the Interior



FISH AND WILDLIFE SERVICE

Rachel Carson National Wildlife Refuge  
321 Port Road  
Wells, ME 04090

February 25, 2019

Mr. Charles Ott  
York River Study Committee Chair  
c/o Wells National Estuarine Research Reserve  
342 Laudholm Farm Road, Wells, Maine 04090

Dear Chuck:

As a National Wildlife Refuge, Rachel Carson NWR is committed to conserving estuaries and rivers and the riparian habitat that borders them. The riverine salt marshes along the York River serve as essential habitat for many species of fish and wildlife including the saltmarsh sparrow. The saltmarsh sparrow is a salt marsh obligate that is currently experiencing steep population declines. The York River's riverine marsh system serves as critical refugia from the threats of sea-level rise and promotes successful reproduction of many rare and declining species.

The York River and watershed provide a variety of recreational opportunities for the community in addition to supporting healthy populations of smelt, herring, eel, lobster, and flounder. The watershed has a diversity of ecological communities including numerous freshwater wetlands and mixed hardwood forests. The Wild and Scenic designation of the York River would allow for recreational use and smart stewardship to continue side by side.

If a Wild and Scenic designation of York River occurs, it would ensure that stewardship and protection of this special river continues in perpetuity. In addition, Rachel Carson NWR strongly supports the implementation of the community-driven York River Watershed Stewardship Plan.

Sincerely,

**RYAN  
KLEINERT** Digitally signed by  
RYAN KLEINERT  
Date: 2019.02.26  
15:26:03 -05'00'

Ryan Kleinert  
Acting Refuge Manager

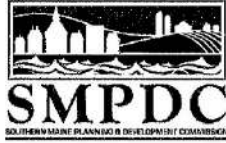

*Serving the Municipalities of Southwestern Maine For Over 50 years*

---

January 8, 2019

Mr. Charles Ott  
York River Study Committee Chair  
c/o Wells National Estuarine Research Reserve  
342 Laudholm Farm Road  
Wells, Maine 04090

Dear Chuck:

On behalf of the Southern Maine Planning and Development Commission (SMPDC), I would like to add our enthusiastic support to the Partnership Wild and Scenic River designation for the York River and its major tributaries and support implementation of the York River Watershed Stewardship Plan. The partnership designation will help communities, including the four within our planning district boundaries, continue to protect the York River and the many exemplary resources contained in this coastal watershed.

SMPDC has been engaged with this project for a number of years, including an assessment of natural and cultural resource features and land use threats within the watershed. We came to realize first-hand how important the York River is to our region's character, quality of life, and economy. Within the most rapidly growing part of the state, the river's natural and historic resources have regional and national significance. Its clean water supports many recreational uses and provides healthy habitats for fish, birds, and other species. The working waterfront is important to the economy and cultural landscape. Watershed lands protect regional drinking water supplies. The local Stewardship Plan includes many options for a future stewardship committee and others to study, discuss, and implement to help protect these many watershed resources. SMPDC helped develop many of these options and they present an array of non-regulatory and land use recommendations that the towns may work on both jointly and individually.

SMPDC is very pleased that the designation and local stewardship plan have received strong endorsements throughout the four watershed communities, all of whom with which we have a strong working relationship. We support the York River Study Committee's request of our Congressional delegation to sponsor a bill that would authorize designation of the York River into the National Wild and Scenic Rivers System. Such an action would have long-lasting benefits for our river and watershed communities.

Sincerely,

Paul Schumacher  
Executive Director

---

110 Main Street, Suite 1400, Saco, ME 04072  
207.571-7065 Voice • 207.571-7068 Fax



wellsreserve

## Wells National Estuarine Research Reserve

Research • Education • Stewardship

December 27, 2018

Charles A. Ott  
Chair, York River Study Committee  
29 Emus Way  
York ME 03909

Dear Chuck:

As a National Estuarine Research Reserve, our organization is all about estuaries and rivers and the land that borders them. We have worked with communities and groups to study and protect rivers from those that flow into the Piscataqua River that separates Maine and New Hampshire to the river systems of Casco Bay. We have been very active in the York River watershed for 20 years in habitat restoration, fisheries research, assessments of clean water, and land conservation.

While all rivers and estuaries interest us, some rise above others. And in southern Maine the York River is a standout. It is for this reason that we became engaged with citizens of York, Eliot, Kittery, and South Berwick to explore the National Park Service Partnership Wild and Scenic Program, to work on the York River Stewardship Plan as a member of the Study Committee, and to enter into a cooperative agreement with the National Park Service that helped fund the study.

On behalf of the Wells Reserve, I am expressing our strong support for the Partnership Wild and Scenic designation of the York River and its major tributaries. We further support the implementation of the community-driven York River Stewardship Plan.

The York River, along with Mt. Agamenticus, is one of southern Maine's defining features. Its waters are clean and flow to the sea in large part unencumbered from their origins high in the watershed at York Pond. The watershed has a diversity of habitats and ecological communities – extensive salt marshes, a mix of forest types and countless freshwater wetlands. Fish and wildlife abound.

But it is not just its natural values that make it special: The York River is a resource appreciated and used by people for hundreds of years – from Native Americans on through the periods of European settlement, when the river served as a vital transportation link and source of industry. The beautiful historic buildings and the remnants of old granite dams found today along the river testify to the historic value of the York River. The river is still valued and is used today. It is important culturally and economically to the communities.

The Partnership Wild and Scenic designation is a rare opportunity to ensure the proper care and use of the river for many generations to come. We support the sponsorship of a bill by the Maine Congressional delegation, and I hope that it will pass in the upcoming Congress.

Sincerely,

Paul M. Dest  
Executive Director

Appendix 2: Record of Endorsements and Support

January 7, 2019

Mr. Charles Ott  
York River Study Committee Chair  
c/o Wells National Estuarine Research Reserve  
342 Laudholm Farm Road, Wells, Maine 04090

Dear Mr. Ott:

On behalf of the Eliot Conservation Commission, I enthusiastically support a Partnership Wild and Scenic River designation for the York River and its major tributaries and support implementation of the York River Watershed Stewardship Plan. The partnership designation will help communities continue to protect the York River and the many exemplary resources contained in this coastal watershed.

York River is so important to our region's character, quality of life, and economy, and is a treasure for all. Its natural and historic resources have regional and national significance. Its clean water supports many recreational uses and provides healthy habitats for fish, birds, and other species. The working waterfront is important to the economy and cultural landscape. Watershed lands protect regional drinking water supplies. The local Stewardship Plan includes many options for a future stewardship committee and others to study, discuss, and implement to help protect these many watershed resources.

I am very pleased that the designation and local stewardship plan have received strong endorsements throughout the four watershed communities. I support the York River Study Committee's request of our Congressional delegation to sponsor a bill that would authorize designation of the York River into the National Wild and Scenic Rivers System. Such an action would have long-lasting benefits for our river and watershed communities.

Sincerely,



Karl S. Moore  
Eliot Conservation Commission, Chairperson

**Eliot Historical Society**  
**PO Box 3**  
**Eliot, Maine 03903**

13 February 2019

Mr. Charles Ott  
York River Study Committee Chair  
c/o Wells National Estuarine Research Reserve  
342 Laudholm Farm Road, Wells, Maine 04090

Dear Mr. Ott:

On behalf of the Eliot Historical Society I wish to express our support for a Partnership Wild and Scenic River designation for the York River and its major tributaries and our support of the York River Watershed Stewardship Plan.

Our membership through its vote has indicated an enthusiastic support of the efforts of the York River Study Committee. The York River is important to us as history buffs, especially the leadwaters in the Punkintown area, and understanding the overall importance of the York River to this area's character, quality of life and economy.

I am very pleased to know that the designation and local stewardship plan have received strong endorsements throughout the four watershed communities. I support the York River Study Committee's request of our Congressional delegation to sponsor a bill that would authorize designation of the York River into the National Wild and Scenic Rivers System. Such an action would have long-lasting benefits for our river and watershed communities.

Sincerely,

Paul Johnson  
Paul Johnson  
President  
Eliot Historical Society

**TOWN OF ELIOT**  
INCORPORATED 1810  
1335 STATE ROAD  
ELIOT, MAINE 03903  
439-1813

March 8, 2019

To Mr. Charles Ott, Chairman,

The Town of Eliot Select Board strongly supports pursuing Partnership Wild and Scenic River designation for the York River and its tributaries. The Select Board's support is echoed by the recent strong show of support for the ballot item which authorized designation of the York River into the National Wild and Scenic Rivers System.

Being a watershed community and being perhaps the most rural of the communities in the watershed, we feel especially committed to the ongoing protection of the waterways and the proper development around the York River. Its waters support important wildlife and are of historic importance to the Town of Eliot. They also feed many of the drinking water wells and natural springs in that rural area of Eliot.

John J. Murphy, our Select Board chair actively participated in the study, together with Eliot resident Stefan Claesson, a marine archaeologist whose professional experience was very helpful in aerial mapping and historical sites studies.

Our townspeople overwhelmingly voted in support of the very fine Stewardship Plan created by the working group. All four of the watershed communities have supported this Stewardship Plan showing the strong regional support for the York River and its tributaries.

We encourage Congress to sponsor a bill that would authorize designation of the York River into the National Wild and Scenic Rivers System.

Sincerely,



John J. Murphy, Chairman



Richard Donhauser, Secretary



Alexandro Orestis

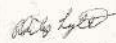

Phillip Lytle, Vice Chairman



Robert McPherson

Select Board  
Eliot, Maine

**TOWN OF ELIOT**  
INCORPORATED 1810  
1335 STATE ROAD  
ELIOT, MAINE 03903  
439-1813

Dec. 24, 2018

To Mr. Charles Ott, Chairman,

The Town of Eliot Maine is a community that strongly supports pursuing Partnership Wild and Scenic River designation for the York River and its tributaries. Being a watershed community and being perhaps the most rural of the communities in the watershed, we feel especially committed to the ongoing protection of the waterways and the proper development around the York River. Its waters support important wildlife and is of historic importance to the Town of Eliot. It also feeds many of the drinking water wells in that rural area of Eliot.

John J. Murphy, our Select Board chair actively participated in the study, together with Eliot resident Stefan Claesson, a marine archaeologist whose professional experience was very helpful in aerial mapping and historical sites studies.

Our townspeople overwhelmingly voted in support of the very fine Stewardship Plan created by the working group. All four of the watershed communities have supported this Stewardship Plan showing the strong regional support for the York River and its tributaries.

We encourage Congress to sponsor a bill that would authorize designation of the York River into the National Wild and Scenic Rivers System.

Sincerely,

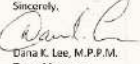

Dina K. Lee, M.P.P.M.  
Town Manager  
Eliot, Maine

Appendix 2: Record of Endorsements and Support



**GREAT WORKS**  
Regional Land Trust  
www.gwrft.org

*Celebrating over 30 years of Great Works,  
conserving working landscapes and wildlife lands,  
...sowing the best for our children and theirs.*

**Board of Directors**  
Tim Libary, President  
Reginald Hillier-Jones, VP  
Arl Robinson, Secretary  
Dee Lynn, Treasurer

**Board**  
Richard Wright  
Dale  
John Chapman  
North Berwick  
Tim Libary  
Chris Herde  
Opunquit  
Doug Ryan  
Wardwell Pillsbury

**South Berwick**  
Bob Sign  
Carol Hockaday  
Pat Robinson  
Wells  
Tim Smith  
Director Emerald  
Lynne Smith

**Staff**  
Director of Development  
Nora Barone  
nora.barone@gwrft.org  
Stewardship Director  
David O'Neil  
david@o'neil.org  
Administration &  
Membership  
Jodi Fletcher  
jodifletcher@gwrft.org  
Office Assistant  
Janie Adams  
janie.adams@gwrft.org  
Outreach Coordinator  
Kara Collins  
kara@o'neil.org

January 7, 2019  
Mr. Charles Ott  
York River Study Committee Chair  
c/o Wells National Estuarine Research Reserve  
342 Laudholm Farm Road, Wells, Maine 04090

Dear Mr. Ott:

Great Works Regional Land Trust enthusiastically supports a Partnership Wild and Scenic River designation for the York River and its major tributaries and support implementation of the York River Watershed Stewardship Plan. The partnership designation will help communities continue to protect the York River and the many exemplary resources contained in this coastal watershed.

York River is so important to our region's character, quality of life, and economy, and is a treasure for all. Its natural and historic resources have regional and national significance. Its clean water supports many recreational uses and provides healthy habitats for fish, birds, and other species. The working waterfront is important to the economy and cultural landscape. Watershed lands protect regional drinking water supplies. The local Stewardship Plan includes many options for a future stewardship committee and others to study, discuss, and implement to help protect these many watershed resources.

It's significant that the designation and local stewardship plan have received strong endorsements throughout the four watershed communities. Great Works Regional Land Trust supports the York River Study Committee's request of our Congressional delegation to sponsor a bill that would authorize designation of the York River into the National Wild and Scenic Rivers System. Such an action would have long-lasting benefits for our river and watershed communities.

Sincerely,  
  
Tom Gilmore  
President, Board of Directors

Mailing Address: P.O. Box 151, South Berwick, ME 03906  
Office: Beach Plum Farm, 610 Main Street, Opunquit, ME 03907 info@gwrft.org  
207-646-3624

Providing conservation options in landscapes and communities in the Berwick, Libby, Opunquit & Wells area 1996



**Town of Kittery, Maine**  
**Conservation Commission**  
P.O. Box 808, Kittery, Maine 03904

DATE: October 16, 2018  
TO: Ken Lamont, Town Council Chair  
Kendra Amara, Town Manager  
FROM: Eirianeh Wells, Chairman  
RE: York River Project

Judy Spier, Kittery Representative to the York River Project, recently attended a Conservation Commission meeting to present another update on the Project's progress. Judy has kept us well informed throughout each step of the entire process.

During the meeting a motion was made for the Conservation Commission to write a letter endorsing the York River Project to the Kittery Town Council before their December, 2018 meeting when the Council will be deciding whether or not to also endorse this project. This motion was recorded and unanimously voted to agree to send our letter of endorsement and support of this project and to work with other town officials to secure the protection of Kittery's portion of the York River and of our valuable watershed.

Thank you for your kind attention.



**KITTERY LAND TRUST**

February 27, 2019

Mr. Charles Ott  
York River Study Committee Chair  
c/o Wells National Estuarine Research Reserve  
342 Laudholm Farm Road, Wells, Maine 04090

Dear Mr. Ott:

On behalf of the Kittery Land Trust, I am writing to express our enthusiastic support for the designation of the York River and its major tributaries as a Partnership Wild and Scenic River and the implementation of the York River Wild and Scenic Stewardship Plan.

Partnership designation will help communities such as Kittery continue to protect the York River and the many exemplary resources contained in this coastal watershed.

York River is so important to our region's character, quality of life, and economy, and is a treasure for all. Its natural and historic resources have regional and national significance. Its clean water supports many recreational uses and provides healthy habitats for fish, birds, and other species. Watershed lands protect regional drinking water supplies. The local Stewardship Plan includes many options for a future stewardship committee and others to study, discuss, and implement to help protect these many watershed resources.

I was very pleased to see that the designation proposal and the local stewardship plan received strong endorsements throughout the four watershed communities. I support the York River Study Committee's request of our Congressional delegation to sponsor a bill that would authorize designation of the York River into the National Wild and Scenic Rivers System. Such an action would have long-lasting benefits for our river and communities.

Sincerely,  
  
Christine Bennett, Executive Director

**Members of the Board of Directors**  
Katie Stone, President Bob Stappard, Vice President Cynthia Perick, Secretary  
William Howson, Alan Durrant, Ron Walker, Paul Harrington  
Steve Osborne, Melissa Poir, Charles Smith

Christine Bennett, Executive Director Cindy Kodge, Administrative Assistant

Kittery Land Trust, Inc. P.O. Box 47 Kittery, ME 03904-0047 (207) 450-8899 www.kitterylandtrust.org



**TOWN OF KITTERY**  
Planning and Development  
280 Rogers Road, Kittery, ME 03904  
Telephones 207-475-1307 Fax: 207-459-6886

**TO:** TOWN COUNCIL  
**FROM:** PLANNING BOARD

**SUBJECT:** YORK RIVER DESIGNATION AS A PARTNERSHIP WILD AND SCENIC RIVER

**DATE:** NOVEMBER 9, 2018  
**CC:** KENDRA AMARAL, TOWN MANAGER; ADAM CAUSEY, DIRECTOR OF PLANNING & DEVELOPMENT

The Kittery Planning Board urges the Kittery Town Council to endorse the designation of the York River and its major tributaries as a Partnership Wild and Scenic River and support the accompanying stewardship plan. We view the York River watershed as vital to our region. The portion of the watershed in Kittery is subject to significant growth pressure and the federal funding accompanying designation could be used to help us evaluate responsible growth there. We do understand that the stewardship committee, required as part of designation and whose membership is appointed by each watershed community's governance body, may recommend measures to protect the river but that any proposed land use changes will still have to be approved by each community's governance body.

As read and unanimously adopted by the Planning Board on November 8, 2018.

Appendix 2: Record of Endorsements and Support

ROGER C. RAYMOND, JR., President  
ROBERT P. WYMAN, Treasurer

JAMES E. COLTER, Secretary  
MICHAEL S. ROGERS, Superintendent

OFFICE OF  
**KITTERY WATER DISTRICT**  
17 State Road  
Kittery, Maine 03904-1565  
TEL: 207-439-1128  
FAX: 207-439-6549  
Email: kitterywater@comcast.net

Charles Ott, Chair  
York River Study Committee  
c/o Wells National Estuarine Reserve  
342 Loudholm Farm Road  
Wells, ME 04090

February 8, 2019

Re: York River Watershed Stewardship Plan

Dear Mr. Ott,

I am writing in regard to the Partnership Wild and Scenic River designation for the York River and the implementation of the York River Watershed Stewardship Plan. In 2018, the Kittery Water District met with the York River Study Committee to discuss our relationship that our four main water sources have with the York River and also shared our 10-year master plan with them.

In closing, the Kittery Water District basically supports the mission to support a Partnership Wild and Scenic River designation providing this does not limit or reduce the rights we currently have as an abutter and contributor to the York River with the tributaries from both our four dams and watershed properties.

Sincerely,  
*Michael S. Rogers*  
Michael S. Rogers  
Superintendent



January 9, 2019

Charles Ott  
York River Study Committee Chair  
c/o Wells National Estuarine Reserve  
342 Loudholm Farm Road, Wells, Maine 04090

Dear Charles:

I am writing on behalf of the Old York Historical Society to support the proposal to include the York River in the national Wild & Scenic Rivers Partnership Program. It is our hope that the Maine congressional delegation will file legislation adding the York River to the Wild and Scenic Partnership Program, and endorse the stewardship plan that has been developed by the York River Committee over the past months.

The York River and its watershed are historically significant on both local and national levels. The river and its tributaries have sustained communities of Native Americans, immigrant settlers, and the residents of Southern Maine for thousands of years.

Old Mill Creek, just west of York Village and I-95, was the site of the first tidal sawmill (1634) in what is now the United States, established by order of the Proprietor of Maine, Ferdinando Gorges. In fact, every stream along the York River once had tidal mills, the last being built in the 1720s.

Starting in the 19<sup>th</sup> century, as York developed a thriving tourist economy, the river attracted American luminaries such as the artist Winslow Homer in 1875 and humorist Mark Twain in 1902. Today the watershed is in need of study and protection, as the pressure of developing adjacent lands grows ever stronger.

The Federal expertise that comes with Wild and Scenic designation is welcomed for both protecting and interpreting the York's important historical and cultural sites. The Old York Historical Society Board of Trustees and I heartily endorse Wild and Scenic designation for the York River Watershed.

Sincerely,  
*Joel Lefever*  
Joel Lefever  
Executive Director



**Town of South Berwick**  
180 MAIN STREET  
SOUTH BERWICK, MAINE 03906-1525  
TEL: 207-384-3309  
FAX: 207-384-3303

January 7, 2019

Mr. Charles Ott  
York River Study Committee Chair  
c/o Wells National Estuarine Reserve  
342 Loudholm Farm Road, Wells, Maine 04090

Dear Mr. Ott:

On behalf of the So Berwick Conservation Commission, we enthusiastically support a Partnership Wild and Scenic River designation for the York River and its major tributaries and support implementation of the York River Watershed Stewardship Plan. The partnership designation will help communities continue to protect the York River and the many exemplary resources contained in this coastal watershed.

York River is so important to our region's character, quality of life, and economy, and is a treasure for all. Its natural and historic resources have regional and national significance. Its clean water supports many recreational uses and provides healthy habitats for fish, birds, and other species. The working waterfront is important to the economy and cultural landscape. Watershed lands protect regional drinking water supplies. The local Stewardship Plan includes many options for a future stewardship committee and others to study, discuss, and implement to help protect these many watershed resources.

We are very pleased that the designation and local stewardship plan have received strong endorsements throughout the four watershed communities. We support the York River Study Committee's request of our Congressional delegation to sponsor a bill that would authorize designation of the York River into the National Wild and Scenic Rivers System. Such an action would have long-lasting benefits for our river and watershed communities.

Sincerely,  
*Pat Robinson*  
Pat Robinson  
Chair So Berwick Conservation Commission

York Country Club  
P.O. Box 252  
York Harbor, ME 03911  
January 25, 2019

Charles Ott, Chair  
York River Study Committee  
c/o Wells National Estuarine Reserve  
342 Loudholm Farm Road  
Wells, Maine 04090

Dear Chuck,

The York Country Club strongly supports a Partnership Wild and Scenic River designation for the York River and its major tributaries and supports implementation of the York River Watershed Stewardship Plan.

The club was founded in 1906 as a golf and tennis club. In the 1920s our magnificent golf course was expanded along the York River so that we own a significant portion of river frontage just upstream from Sewall's Bridge. For several years our board has desired to put the course and 60 undeveloped acres adjacent to the course under a conservation easement. In concert with the York Golf and Tennis Club, which operates the facility under a long-term lease, we hope to finalize an easement with Maine Coast Heritage Trust later this year. Needless to say, preserving this part of the river from forever will be beneficial to the health of the York River.

We are very pleased that the designation and local stewardship plan have received strong endorsements from the four watershed communities. We support the York River Study Committee's request of our Congressional delegation to sponsor a bill that would authorize designation of the York River into the National Wild and Scenic Rivers System. Such an action would have long-lasting benefits for our river and watershed communities.

Sincerely,  
*Harold Stanwood, Jr.*  
Harold Stanwood, Jr.  
President





## Appendix 2: Record of Endorsements and Support

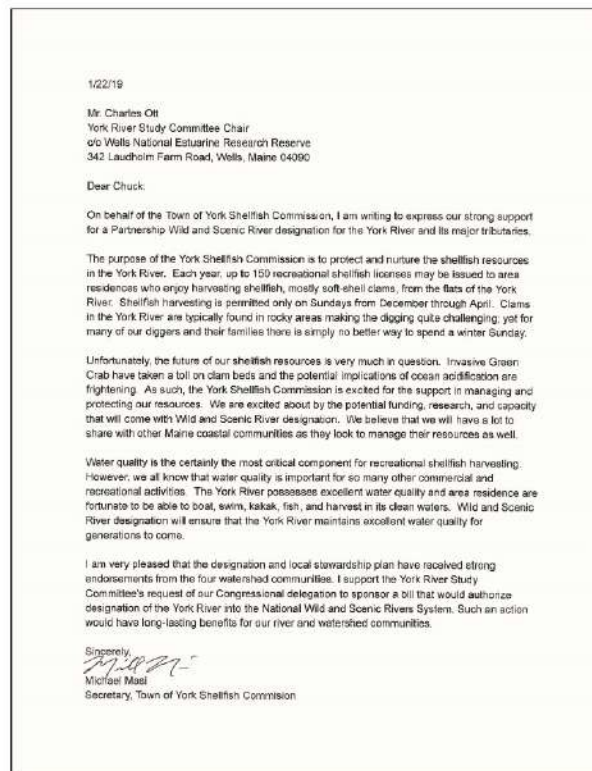

# Appendix 3: Examples of Wild and Scenic Study Outreach and Education

## **York River Study Committee Website**

June 2016 – Present:

*News and updates were regularly added; meeting minutes, notes, presentations, and final project reports were posted for review; events and activities were noted in the online calendar; background information was provided; outreach documents and materials were available; an overview video was on the home page; and a Stewardship Plan development page noted updates and provided access to draft documents. York River Study Committee documents and events were listed on the web-site and continue to be listed.*

## **York River Study Committee Meetings (monthly)**

*(Agenda and minutes available)*

March 2016 – March 2019

## **ORV Subcommittee Meetings and Presentations (monthly meetings)**

*(Meeting notes and presentations available)*

*February 13, 2018: Water Quality and Fish Habitat*

Presentations by Angela Brewer and Robert Mohlar from the Maine Department of Environmental Protection; Jake Aman, Wells National Estuarine Research Reserve.

*November 9, 2017: Fish, Wildlife, and Habitats*

Presentations by Jake Aman from the Wells National Estuarine Research Reserve; Amanda Shearin and Bill Hancock from the Maine Department of Inland Fisheries and Wildlife.

*August 24, 2017: Cultural and Historic Resources*

Presentations by Gemma Hudgell, Stephen Scharoun, Steven Mallory, Scott Stevens, Tad Baker, Suzanne Petersen, and Dick Lord.

*June 20, 2017: Conservation Lands*

Presentations by Doreen MacGillis and Joe Anderson from the York Land Trust; Scott Lindsay from Maine Department of Inland Fisheries and Wildlife; Tom Gilmore from Great Works Regional Land Trust; Karen Young from Mount Agamenticus to the Sea Conservation Initiative; Ward Feurt from the Rachel Carson National Wildlife Refuge (US Fish and Wildlife Service); Keith Fletcher from the Maine Coast Heritage Trust; Kim Richards from the Eliot Conservation Commission.

*May 11, 2017: Watershed Drinking Water Supplies*

Presentations from Karl Honkonen, a Forest Watershed Specialist with the US Forest Service, on Forests, Water and People; Mike Rogers, Superintendent for the Kittery Water District, on Kittery Water District water supplies; Gary Stevens, Resource Protection Manager with the York Water District, on Resource Protection Program.

*April 26, 2017: Working Waterfront and Tidal Water Recreation*

Presentations by Claire Enterline from the Maine Coastal Program on the York working waterfront; Dylan Smith, the Town of York Planning Director, on Town Goals and Priorities for Marine Uses; David Webber, the

## Appendix 3: Outreach and Education Examples

York Harbor Board Chair, and Drew Donovan, Assistant Harbor Master, on York Harbor Priorities and Observations; and Cindy Donnell from the York River Study Committee on York Harbor Use and Economic Value.

### *March 30, 2017: Infrastructure*

Presentations by Alex Abbott from the US Fish and Wildlife Service on Maine Stream Smart Program; Jake Aman from the Wells National Estuarine Research Reserve on the Maine Stream Connectivity Work Group and stream crossings; Jim MacCartney from the NPS on eligibility criteria for Wild and Scenic River designation; Judy Gates from the Maine Department of Transportation on Workplan Process and Priorities.

### *March 7, 2017: Water Quality*

Presentations by Teri Dane from the Maine Department of Marine Resources on the Shellfish Sanitation Program; Angela Brewer from the Maine Department of Environmental Protection Marine Unit on Water Quality.

### *January 31, 2017: Saltmarsh and Sea Level Rise*

Presentations by Kristen Puryear from Maine Natural Areas Program; Jeremy Gabrielson from Maine Coast Heritage Trust on Salt Marsh Mapping and Analysis.

## **Media Releases**

October 2018: Speaker Announcement

September 2018: Learn More about Partnership Wild and Scenic River Designation for the York River

June 2018: Draft *York River Watershed Stewardship Plan* Released

December 2017: Designation Recommendation and Upcoming Presentations

June 2017: Public Walking Tours, Watershed Research, and Efforts to Preserve Working Waterfront

## **Final Reports**

*York River Watershed Stewardship Plan* StoryMap by Wells National Estuarine Research Reserve: <https://arcg.is/njfP9>

*An Assessment of Spring Fish Communities in the York River, Maine: Report to the York River Study Committee*; Wells National Estuarine Research Reserve, December 2017.

*Architectural Survey of the Upper York River: For the York River Study Committee*; Groundroot Preservation Group, November 2017.

*Archaeological Survey of the York River Headwaters: A Community Approach for Identification and Management*; Northeast Archaeology Research Center, December 2017.

*York River Watershed Study Regulatory and Non-Regulatory Recommendations Report*; Southern Maine Planning and Development Commission and Spatial Alternatives, June 2018.

*York Watershed Build-Out Scenarios*; Southern Maine Planning and Development Commission and Spatial Alternatives, June 2018.

Story Map by Southern Maine Planning and Development Commission and Spatial Alternatives: <http://arcg.is/C1e8O>

## **Information and Outreach Materials**

Letter to York River Watershed Residents (October 2018)

Maritime History Speaker Flyer (October 2018)

Designation Recommendation / Overview (updated September 2018)

Frequently Asked Questions on York Wild and Scenic Study (updated May 2018)

Walking Tours Flyer (July 2017)

Archaeology Survey Flyer (June 2017)

Archaeological and Architectural History Survey for the York River Headwaters, Presentation by Gemma Hudgell, Northeast Archaeology Research Center presented at the Eliot Historical Society monthly meeting (April 10, 2017)

Educational Video on the York River (May 2017)

*A brief educational video overviews the York River watershed and its values, Wild and Scenic Rivers, and directs viewers to the study website for additional information.*

Letter and Map to Landowners in the Historic Resources Survey Area (March 2017)

Overview of the York River Study and the NPS Partnership Wild and Scenic Rivers Program: York River Study Factsheet

Public Input Poster on York River Watershed Resources

Postcard mailing announcing fall 2016 events (September 2016)

York River Study Committee Listening Session: Agenda, Study Committee List and Watershed Map, York River Watershed Report List, & Presentations (June 20, 2016)

### **Community Presentations by the York River Study Committee/Coordinator:**

Presentation to Kittery Town Council, (October 24, 2016 & December 11, 2017)

Presentation to the Eliot Select Board (December 8, 2016 & December 2017)

Presentation to the South Berwick Town Council (November 1, 2016 & November 2017)

Presentation to the York Board of Selectman (October 2016, October 2017, May 2018, & June 2018)

Community Forums (June and October 2016)

Presentation to the South Berwick Conservation Commission (October 2017)

Presentation to the York Harbor Board (December 2017)

Presentation to the York Historic District Commission (June 2018)

Presentation to the Eliot, Kittery, South Berwick and York Planning Boards (May & June 2018)

Presentations to the York Lobsterman's Association, Great Works Regional Land Trust, Eliot Historical Society, York Rotary, and York High School students in three marine science classes.

Presentations at Atlantic Design Center, Eliot Conservation Commission Speaker Series, and Kittery Land Trust Stewardship Committee.

### **Education and Outreach Events**

Watershed Walks (July 2017):

*The Study Committee conducted two different watershed walks to connect citizens to the history and habitats of the York River watershed. Walks were fully subscribed, with over 25 participants for each event.*

Public Participation in Diadromous Fish and Archaeology Surveys (Spring 2017):

*The Study Committee invited hands-on citizen participation in two of the projects it commissioned. York High School students participated in the diadromous fish survey conducted by Wells National Estuarine Research Reserve in spring 2017, and 28 citizen volunteers participated in the June 2017 four-day dig that was part of the archaeological*

## Appendix 3: Outreach and Education Examples

*survey conducted by Northeast Archaeology Research Center. The Study Committee and its contractors for the historic resources surveys met with the Eliot Historical Society at three of its monthly meetings from October 2016 to January 2018 to get input and provide results from the surveys. All landowners in the historic resources survey area were mailed a letter and invited to attend an informational meeting about the surveys.*

Informational Tables at the community events, including York Marketfest, Eliot Festival Days, community markets, and at Eliot and York voting centers (2016-2018)

York River Study Committee Email List:  
*The Study Coordinator maintained an email list with over 300 email addresses. Emails sent generally monthly provided updates on meetings, reports, events, and Stewardship Plan development.*

### **York River Study in the News**

Year in Review: Smooth waters after choppy year for York River, *York Weekly / Seacoast Online*  
(January 1, 2019)

So. Berwick council endorses York River designation, *Portsmouth Herald / Seacoast Online*  
(December 12, 2018)

Kittery supports York River Wild and Scenic designation, *Portsmouth Herald / Seacoast Online*  
(November 27, 2018)

Kittery Town Council hears pitch from York River committee, *Portsmouth Herald / Seacoast Online* (November 16, 2018)

Kittery, South Berwick up next in York River designation, *York Weekly / Seacoast Online* (November 13, 2018)

York River measure passes overwhelmingly, *York Weekly / Seacoast Online*  
(November 6, 2018)

Editorial: YES on 2 for York River's Future, *York Weekly / Seacoast Online*  
(October 30, 2018)

Passions rise on York River wild and scenic ballot measure, *York Weekly / Seacoast Online*  
(October 23, 2018)

Harbor Board endorses stewardship plan, *York Weekly / Seacoast Online*  
(September 18, 2018)

Editorial: 3 selectmen to be lauded for Wild and Scenic River vote, *York Weekly / Seacoast Online*  
(August 28, 2018)

Divided board puts York River plan on ballot in November, *York Weekly / Seacoast Online*  
(August 28, 2018)

Selectmen hold public hearing on York River plan, *York Weekly / Seacoast Online*  
(August 14, 2018)

Hearing Monday on York River plan, *York Weekly / Seacoast Online*  
(August 7, 2018)

Selectmen praise management plan for York River, *York Weekly / Seacoast Online*  
(June 26, 2018)

Study: York River healthy, resilient, *York Weekly / Seacoast Online*  
(June 19, 2018)

York River study work winding down, *York Weekly/Seacoast Online*  
(June 6, 2018)

York River committee seeks KEYS region input, *York Weekly/Seacoast Online*  
(May 11, 2018)

York River Study looks at housing development, *York Weekly/Seacoast Online*

## Appendix 3: Outreach and Education Examples

(April 10, 2018)

York River panel seeks wild and scenic designation, *York Weekly/Seacoast Online* (January 1, 2018)

Movers and Shakers: Stewards of the York River, *York Weekly* (December 27, 2017)

York River and watershed alive and well, *Seacoast Online* (November 12, 2017)

York River committee enters final year of study, *York Weekly/Seacoast Online* (October 16, 2017)

Committee looks at past, present and future of York River, *York Weekly/Seacoast Online* (October 10, 2017)

York River archaeological sites 'pretty amazing', *York Weekly/Seacoast Online* (August 30, 2017)

Understanding York River through walking tours, *York Weekly/Seacoast Online* (July 4, 2017)

Discovering the past one shard at a time, *York Weekly/Seacoast Online* (June 27, 2017)

YHS students study fish species in York River, *York Weekly/Seacoast Online* (May 9, 2017)

York River talks focus on harbor dredge, overuse, *York Weekly/Seacoast Online* (May 1, 2017)

York River study to delve into Eliot's archaeology, *Portsmouth Herald/Seacoast Online* (April 13, 2017)

Two studies of York River soon underway, *York Weekly/Seacoast Online* (January 31, 2017)

Kudos for community connections, *Seacoast Online Editorial* (January 31, 2017)

'Education not regulation' of York River, *Seacoast Online* (October 25, 2016)

York River committee updates residents on its work, *Seacoast Online* (June 20, 2016)

York River watershed worthy of federal study, *Seacoast Online Editorial* (March 29, 2016)

Four-town committee works to preserve York River watershed, *Portsmouth Herald* (March 27, 2016)

York River study committee starts meeting, *Seacoast Online* (December 1, 2015)

Study begins of York River, 'stunning natural resource,' *Bangor Daily News* (September 2, 2015)

Maine's humble York River moves into spotlight, *Portland Press Herald* (March 10, 2014)

York River Study Committee Website

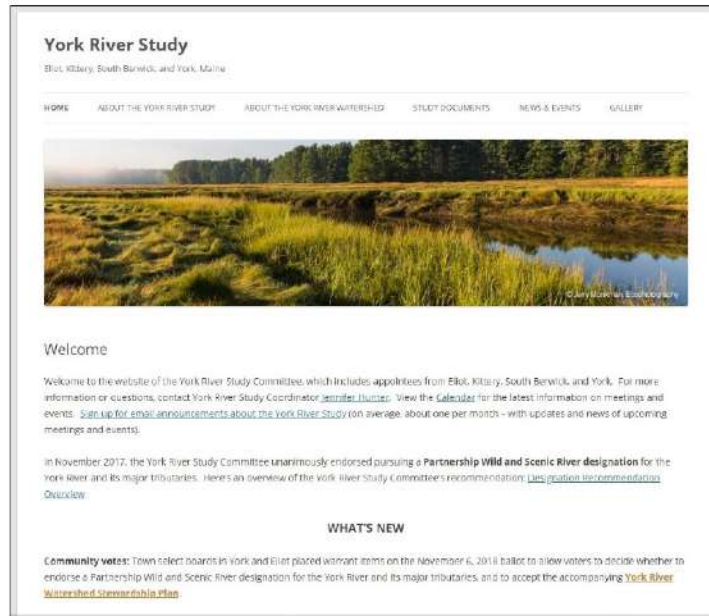

York River Study Committee Media Releases

Media Contact:  
Jennifer Hunter, York River Study Coordinator  
207-641-9122, [jh.yorkriver@gmail.com](mailto:jh.yorkriver@gmail.com)

Chuck Oll, York River Study Committee Chair  
207-332-9298, [coll@maine.or.com](mailto:coll@maine.or.com)

**For Immediate Release: June 18, 2018**

**York River Study Committee  
Draft York River Watershed Stewardship Plan Released**

ELIOT, KITTERY, SOUTH BERWICK & YORK – The York River Study Committee invites feedback on its recently released Draft York River Watershed Stewardship Plan. The Stewardship Plan is a voluntary guidance document that provides recommendations and strategies to support the work of communities, conservation organizations, community groups and individuals interested in the long-term protection of the York River and its watershed resources. The York River watershed is the area of land in parts of York, Eliot, Kittery and South Berwick from which water flows to the York River, either directly or first to a tributary stream that eventually flows to the York River.

The Stewardship Plan characterizes the many resources and values that make this watershed special, such as the historic buildings and structures, archaeological heritage, working waterfront, scenic views, wildlife habitat, rare plants and animals, and clean water. The Stewardship Plan identifies wide-ranging stewardship actions that are intended to protect or enhance important resources for current and future generations. To develop the plan, the York River Study Committee reviewed existing watershed reports and data, the four towns' comprehensive plans, other state and regional plans and programs related to watershed resources, and new data from recent studies. In addition, the Study Committee sought extensive input from resource experts, town boards and committees, conservation and preservation groups, state agency representatives, and towns' citizens through many meetings, presentations, and discussions.

The draft Stewardship Plan can be viewed and downloaded from the York River Study website: <http://www.yorkrivermaine.org>. The York River Study Committee requests comments, questions, corrections, or other feedback on the draft plan by July 6, 2018. Email or call Study Coordinator Jennifer Hunter ([jh.yorkriver@gmail.com](mailto:jh.yorkriver@gmail.com) or 207-641-9122) or come to the June 26 York River Study Committee meeting, 5:30-7:30 pm at the Grant House (200 US Route 1, York) to learn more or provide your input in person to the Study Committee.

Development of the York River Watershed Stewardship Plan is a culmination of the three-year York River Wild and Scenic Study to evaluate a possible designation for the York River and its major tributaries into the National Wild and Scenic Rivers System. Later this year, the York River Study Committee will be seeking endorsement from the four watershed towns to pursue a Partnership Wild and Scenic River designation for the York River and its major tributaries. Designation would provide the financial resources, technical assistance, and local administrative structure to help implement recommendations in the York River Watershed Stewardship Plan. Information on the York River Wild and Scenic Study is available on the website: <http://www.YorkRiverMaine.org>.

Media Contact:  
Jennifer Hunter, York River Study Coordinator  
207-641-9122, [jh.yorkriver@gmail.com](mailto:jh.yorkriver@gmail.com)

**For Immediate Release: September 3, 2018**

**Learn More about Partnership Wild and Scenic River Designation for the York River**

In November, voters in York and Eliot will be asked to decide whether to pursue a Partnership Wild and Scenic River designation for the York River and its major tributaries into the National Wild and Scenic Rivers System. In Kittery and South Berwick, the town councils will be asked to decide.

The York River Study Committee consists of volunteers appointed by the four York River watershed towns of York, Kittery, Eliot and South Berwick. The committee has been studying and evaluating river designation eligibility for almost three years, and it developed a York River Watershed Stewardship Plan. The plan is a voluntary guide documenting the many important values of the river: its rich history, diverse habitats, clean water, commercially important working waterfront, scenic qualities, and recreational activities. It identifies opportunities and includes recommendations to preserve the health and beauty of the river so that it will continue to be a source of community pride well into the future.

The York River Study Committee recommends that residents in York and Eliot vote in support of endorsing designation and accepting the Stewardship Plan. The designation and the Stewardship Plan are complementary. A locally-approved plan must be in place and there must be community support for the U.S. Congress to consider a Partnership Wild and Scenic River designation for the York River.

Prior to voting, the York River Study Committee invites all community residents to learn more about the work the committee has undertaken to help inform and create the plan, as well as the many benefits this designation could bring to our communities. Listed below are some opportunities:

- Read the Stewardship Plan and other information on the committee's website: [www.YorkRiverMaine.org](http://www.YorkRiverMaine.org)
- Attend or watch the September 13 Eliot Select Board meeting, starting at 5:30 p.m. for a brief update.
- Attend a public presentation at Atlantic Design Center/Eldredge Lumber, 627 US Route 1, York at 10:30 a.m. on Saturday, September 15.
- Visit the Study Committee's table at York Village Marketfest on Saturday, September 22.
- Attend an upcoming Study Committee monthly meeting to ask questions: Tuesday, September 25 or Tuesday, October 23. Both meetings start at 5:30 p.m. at Grant House, 200 US Route 1, York.
- Visit the Study Committee's table at Eliot Festival Day on Saturday, September 29.

These and other events are posted on the York River Study website calendar. For additional information or questions, email or call the York River Study Coordinator: [jh.yorkriver@gmail.com](mailto:jh.yorkriver@gmail.com) or 207-641-9122.



*Media Release: Proposed Stream Reaches for Partnership Wild and Scenic River Designation (front)*

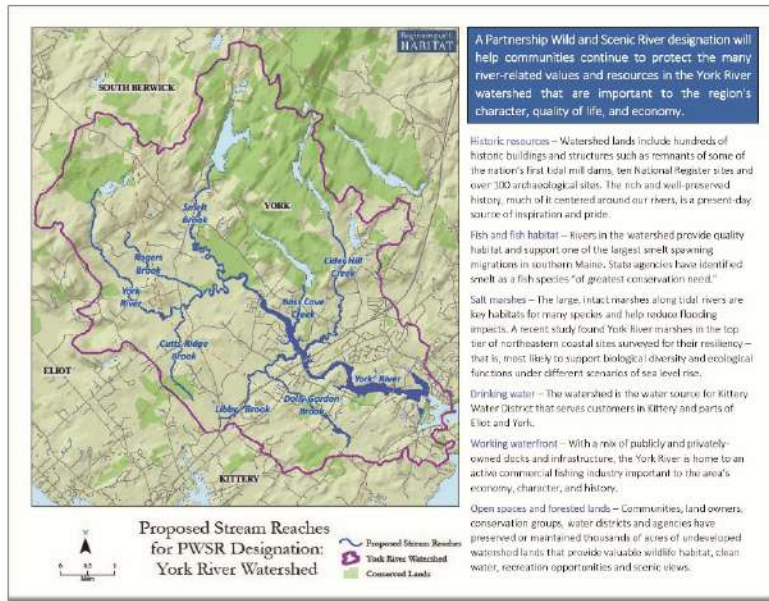

A Partnership Wild and Scenic River designation will help communities continue to protect the many river-related values and resources in the York River watershed that are important to the region's character, quality of life, and economy.

**Historic resources** – Watershed lands include hundreds of historic buildings and structures such as remnants of some of the nation's first tidal mill dams, ten National Register sites and over 300 archaeological sites. The rich and well-preserved history, much of it centered around our rivers, is a present-day source of inspiration and pride.

**Fish and fish habitat** – Rivers in the watershed provide quality habitat and support one of the largest smelt spawning migrations in southern Maine. State agencies have identified smelt as a fish species "of greatest conservation need."

**Salt marshes** – The large, intact marshes along tidal rivers are key habitats for many species and help reduce flooding impacts. A recent study found York River marshes in the top tier of northeastern coastal sites surveyed for their resiliency – that is, most likely to support biological diversity and ecological functions under different scenarios of sea level rise.

**Drinking water** – The watershed is the water source for Kittery Water District that serves customers in Kittery and parts of Eliot and York.

**Working waterfront** – With a mix of publicly and privately-owned docks and infrastructure, the York River is home to an active commercial fishing industry important to the area's economy, character, and history.

**Open spaces and forested lands** – Communities, land owners, conservation groups, water districts and agencies have preserved or maintained thousands of acres of undeveloped watershed lands that provide valuable wildlife habitat, clean water, recreation opportunities and scenic views.

*Media Release: Proposed Stream Reaches for PWSR Designation (back)*

*Public Walking Tours, Watershed Research, and Efforts to Preserve Working Waterfront*

**PWSR Designation**

The York River Study Committee supports a **Partnership Wild and Scenic River (PWSR)** designation for the York River and its major tributaries (see map on reverse side).  
 The designation recommendation for York River and its major tributaries mirrors the Committee's overall watershed approach to protecting river-related resources. The interconnections of the lands and rivers collectively contribute to the many values that make this watershed special.  
 PWSR designation is accompanied by annual funding from the National Park Service to a local watershed committee to carry out its Stewardship Plan. Many local river committees throughout the northeast are successfully implementing their plans under this PWSR model, including the Lamprey River Advisory Committee in southern New Hampshire.  
 A PWSR designation expressly prohibits the National Park Service from owning land or imposing any land use regulations on watershed lands as a result of designation.

**Stewardship Plan**

A stewardship plan is developed based on extensive study of the river's values. The **York River Watershed Stewardship Plan** will characterize the watershed resources, threats and strategies for long-term protection.  
 The Stewardship Plan will include the watershed's extensive natural resources, cultural and historic resources, economic resources and other values important to community character.  
 The Stewardship Plan is advisory. It will identify recommendations and actions intended to maintain watershed values and resources for future generations.  
 A locally approved Stewardship Plan must be in place before a river can be designated as a PWSR in the national system. Each watershed community will decide on whether to adopt the plan.

**Timeline**

- Dec 2014** – US Congress authorizes the York River Wild and Scenic Rivers Act, to evaluate the York River for inclusion in the National Wild and Scenic Rivers System
- Dec 2015** – Federal funding provided; local study begins
- Nov 2017** – York River Study Committee endorses designating York River and its major tributaries in the National Wild and Scenic Rivers System, as a PWSR, subject to communities' approval
- Early 2018** – York River Study Committee, with continued community input, will develop a York River Watershed Stewardship Plan
- Nov & Dec 2018** – Eliot, Kittery, South Berwick and York will vote on adoption of the Stewardship Plan and a Partnership Wild and Scenic River designation for York River watershed rivers
- 2019** – Depending on outcomes of community votes, additional Congressional action and federal legislation would be required for PWSR designation for the York River and its major tributaries

December 2017 Visit [www.YorkRiverMaine.org](http://www.YorkRiverMaine.org) for more information.

**Learn about the history and habitats of the York River**

**Join York River Study Committee members on a watershed walking tour starting at 4:30 p.m. Pre-registration required.**

**Thursday July 13 — York's working waterfront, past and present**  
 Curator Mary Harding will speak about the history of the George Marshall Store Gallery and the John Hancock Warehouse, two of Old York's properties with early ties to the river. Lobsterman Jeff Dannel will speak about York's commercial fishing operations and working waterfront, including Hancock Wharf and Sewall's Dock. Old York's executive director Joel LeJeune will guide attendees through Steedman Woods, highlighting some early business ventures that altered the banks of the river. Park at York Golf and Tennis Club, walk across Lindsay Road, and meet at the George Marshall Store Gallery. The walk covers about a mile along the shoulder of the road and Steedman Woods trails.

**Thursday July 20 — York River habitats at Smelt Brook Preserve**  
 York Land Trust stewardship director Ise Anderson will discuss the diverse habitats of the preserve, including salt marshes and ongoing efforts to monitor and manage this important habitat in light of sea level rise. A Wells National Estuarine Research Reserve biologist will discuss the recently conducted fish study and what some of the findings tell us about the condition of the York River. Park at York Land Trust's Highland Farm Preserve, accessed from Route 91 about 1 mile west of the intersection with Scotland Bridge Road. The walk covers about 1.5 miles on the Smelt Brook Preserve Riverview Trail.

The walks will begin at 4:30 and last up to 90 minutes. The walks are free, but **registration is required** and spaces are limited. Email or call York River Study Coordinator Jennifer Hunter at [jh.yorkriver@gmail.com](mailto:jh.yorkriver@gmail.com) or (207)641-9122 to register. Visit [www.YorkRiverMaine.org](http://www.YorkRiverMaine.org) for more information.

Appendix 3: Outreach and Education Examples

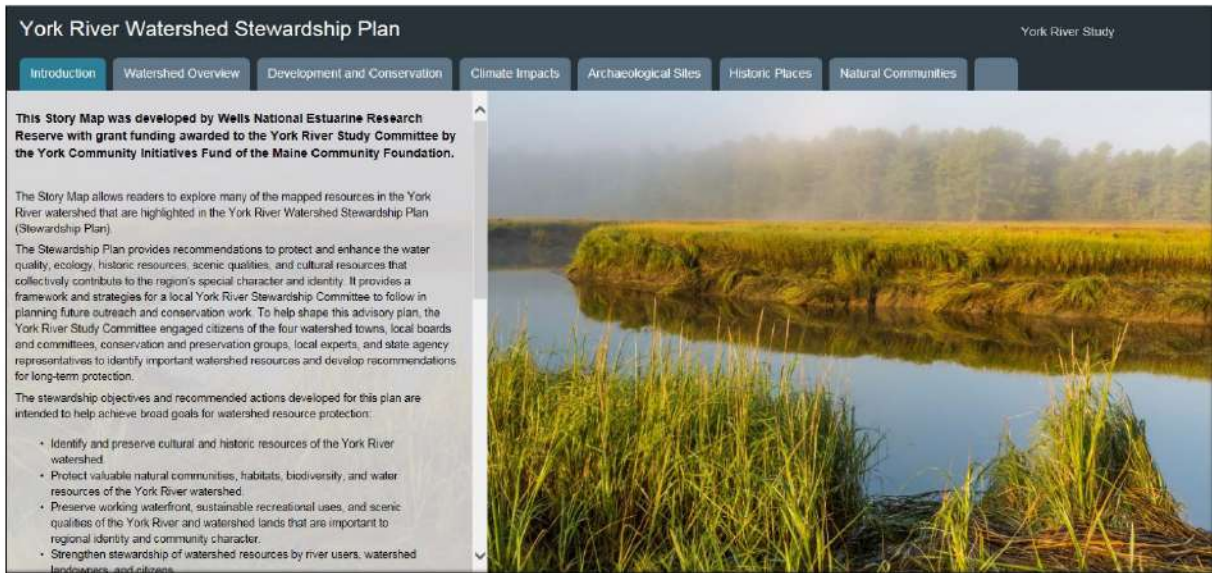

*York River Watershed Stewardship Plan StoryMap  
(online) by Wells National Estuarine Research Reserve*

*An Assessment of Spring Fish  
Communities in the York River*

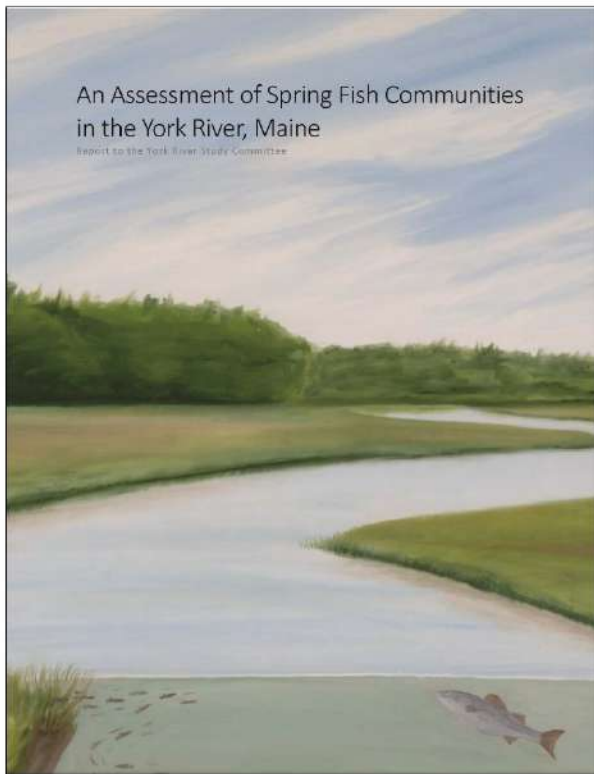

*Architectural Survey of  
the Upper York River*

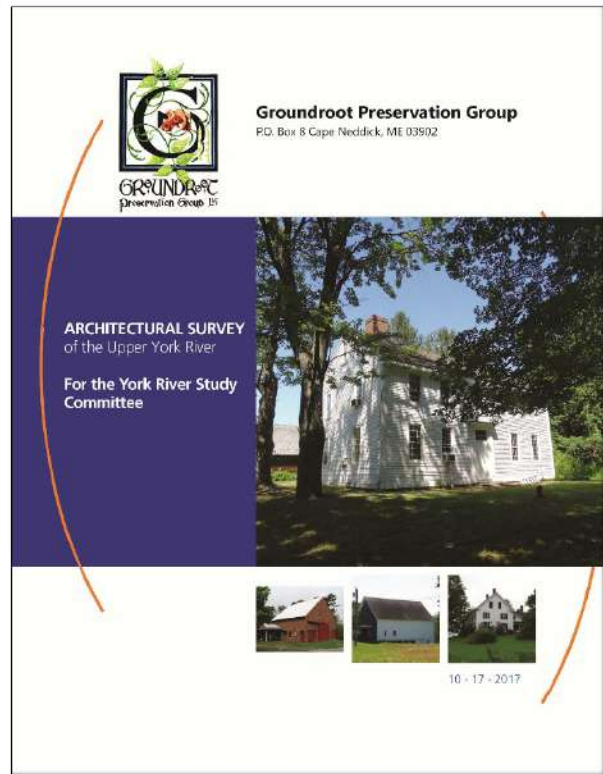

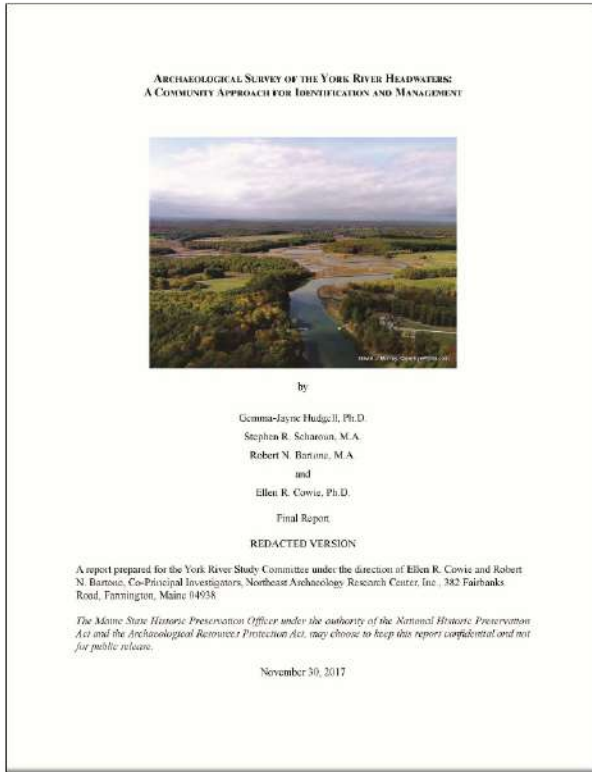

*Archaeological Survey of the York River Headwaters: A Community Approach for Identification and Management*

*York River Watershed Study Regulatory and Non-Regulatory Recommendations Report*

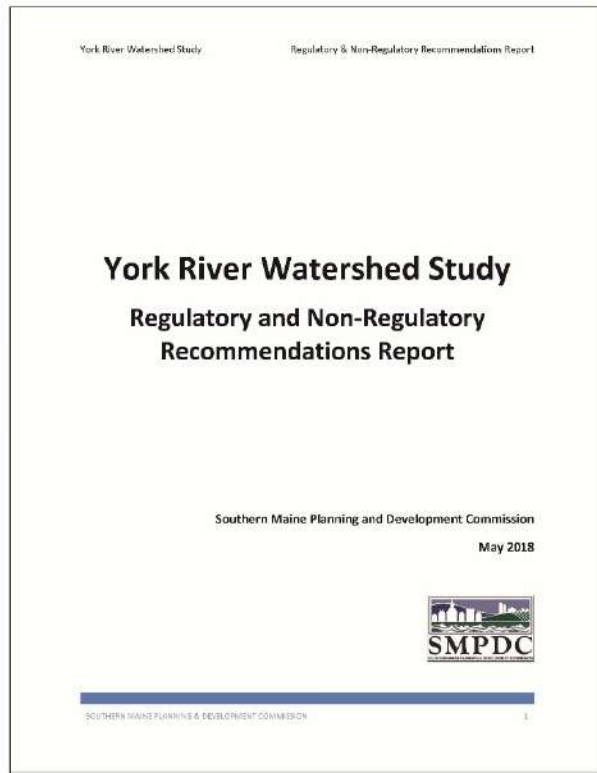

*York Watershed Build-Out Scenarios*

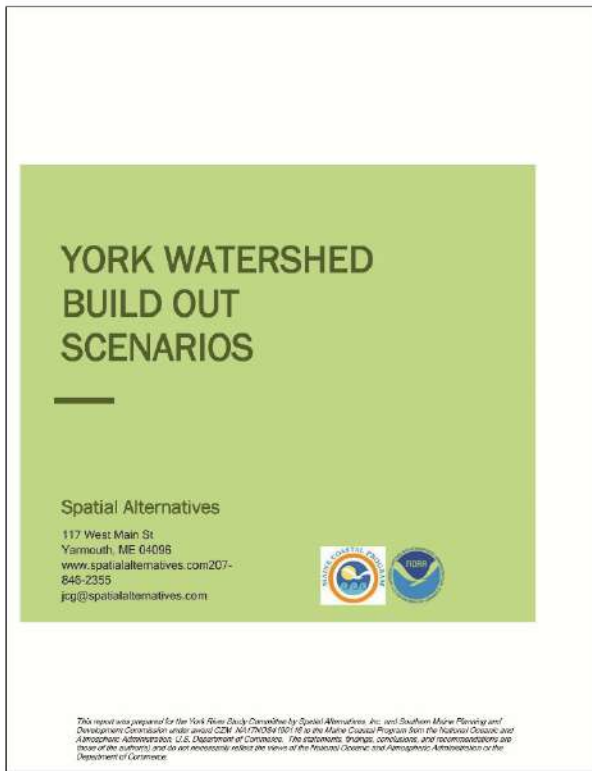

# Appendix 3: Outreach and Education Examples

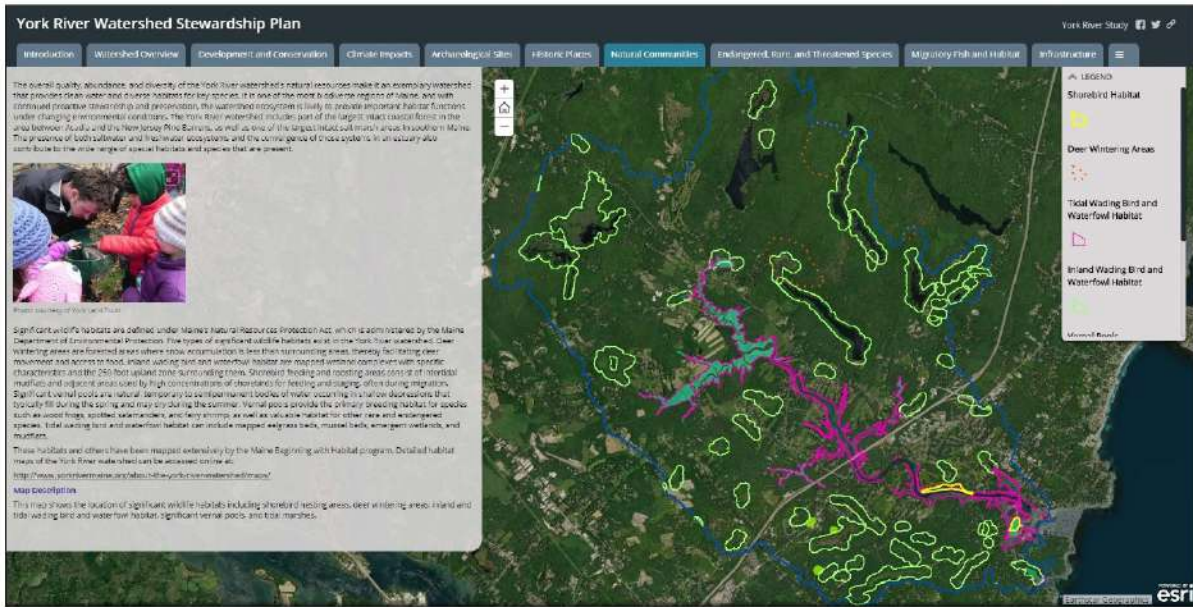

Story Map (online) by Wells National Estuarine Research Reserve

## Letter to Town of York Residents (October 2018)

**PROTECT YORK RIVER: IT BELONGS TO ALL OF US**

October 2018

Dear Fellow Citizen,

The **York River Watershed Stewardship Plan** can be found on our website: [www.YorkRiverMaine.org](http://www.YorkRiverMaine.org) – right on the home page. There are also copies at town hall and York Public Library. The plan contains detailed information, confirming the following:

- The York River, with its clean water and exemplary historic, ecological, economic and cultural resources, is eligible for a **Partnership Wild and Scenic River designation**.
- The Stewardship Plan is advisory, not regulatory, and it ensures local control.
- The National Park Service may not acquire land in the designated area, and the river will continue to be governed by local ordinances and state law. The river and surrounding lands will **not** be managed by the National Park Service.
- Designation will bring many opportunities for funding to help implement the plan.
- Designation can enhance property values and sustain economic activities.
- The Stewardship Plan identifies threats to the river (e.g., loss of critical habitat, spread of invasive species, overuse, sea level rise, increased population growth and over development) and offers proactive recommendations to address those threats.
- Designation and Implementation of the Stewardship Plan will provide the framework to engage more citizens in river protection.

This plan has won near universal praise. The York Harbor Board and the York Lobstermen's Association executive committee have endorsed it unanimously.

Designation as a Partnership Wild and Scenic River is a distinction that less than 0.1% of U.S. rivers enjoy. We believe the York River and its citizens are worthy of this honor.

The river is in remarkably good shape because of the engaged citizens who went before us. Now it is our turn! Let's be faithful to their efforts by protecting the river for the generations that follow us.

If you have questions about the Stewardship Plan or the York River Study Committee's recommendation to pursue Partnership Wild and Scenic River designation – **ARTICLE 2 on York's November ballot** for your consideration, please contact us:

Sincerely,

|  |                            |
|--|----------------------------|
| Chuck Ott, Committee Chair, 207-332-9298 | Thom Keams, 508-221-8003   |
| Karen Arseneault, 207-353-7938           | Joan LeBlanc, 207-361-1018 |
| Cindy Donnell, 207-937-5558              | Mike Masi, 603-969-9395    |

## Maritime History Speaker Flyer (October 2018)

*The York River Study Committee invites students and community members to this free event to learn about our regional maritime history and relevance to current stewardship opportunities.*

**A Watery Kingdom Transformed**  
*York River and the Piscataqua Region Through Time*

In this richly illustrated talk, Professor Jeff Bolster reconstructs centuries of the human and ecological history of our region. It is a tantalizing tale, from the retreat of the glaciers to Native settlement, English arrival, and the fishing, lumbering, sheep-raising, manufacturing, tourism, and suburbanization that defined this place in different eras. Now, with increasing human population and pressure on local ecosystems, the York River and other waterways face distinctive challenges. With its attention to the backstory, this provocative presentation provides perspective on the issues we face.

**Thursday, October 4, 2018, starting at 6:30 p.m.**

**York Community Auditorium, York High School, 1 Robert Stevens Drive**  
*Introduction by Michael Masi, marine science teacher and York River Study Committee member*

Professor Jeff Bolster recently retired from the History Department at UNH. A prize-winning author of numerous books and articles, he is best-known locally as editor of *Cross-Grained* and *Wily Waters: A Guide to the Piscataqua Maritime Region*.

For more information on the York River Wild and Scenic Study:  
[www.YorkRiverMaine.org](http://www.YorkRiverMaine.org)

**Frequently Asked Questions – York River Wild and Scenic Study**  
York River Study Committee, updated May 2018  
[www.YorkRiverMaine.org](http://www.YorkRiverMaine.org)

**What is the York River Wild and Scenic Study?**  
The York River Wild and Scenic Study, which Congress authorized in December 2014, directs the National Park Service (NPS) and a local committee comprised of town-appointed members from the watershed communities to consider whether the York River is eligible and suitable for inclusion in the National Wild and Scenic Rivers System. One of the study products will be a locally developed watershed stewardship plan to guide river conservation that communities can voluntarily implement. The study is funded by NPS.

**What is the National Wild and Scenic Rivers System?**  
Under the Wild and Scenic Rivers Act, enacted by Congress in 1968, a river that possesses **outstandingly remarkable** scenic, recreational, geological, fish and wildlife, historic, cultural, or other similar values can be designated into the National Wild and Scenic Rivers System to preserve the river and its special values for the benefit and enjoyment of present and future generations. As of December 2014 (the last designation), there are 208 Wild and Scenic Rivers in the National System, totaling 12,709 miles in 40 US states and Puerto Rico. A subset called Partnership Wild and Scenic Rivers are designated rivers that flow through privately owned lands, not federally owned lands. Working in partnership with the National Park Service, communities protect their own outstanding river and river-related resources.

**What will the Stewardship Plan include?**  
The Stewardship Plan, prepared by local stakeholders collaborating with regional experts and drawing from extensive community input, will include the entire York River watershed. It will document watershed resources (natural, cultural, historic, recreational and scenic) and water quality, and will identify **voluntary**, locally-determined actions and strategies to protect or enhance resources that are valued by the watershed communities. The watershed stewardship plan will characterize threats and potential impacts to resources and include recommendations to preserve resources for present and future generations.

**What happens when the Study and Stewardship Plan are complete?**  
Each watershed community will consider whether and how to adopt the voluntary, locally-developed watershed stewardship plan. Each watershed community will consider and vote on whether to petition Congress that the York River be designated as a Partnership Wild and Scenic River. The National Park Service, with assistance from the Study Committee, will prepare and submit to Congress a Study Report that presents findings about the qualities making the York River eligible for designation and the level of community support for designation as a Partnership Wild and Scenic River under the Wild and Scenic Rivers Act. Congress may then enact legislation designating the York River into the National Wild and Scenic Rivers System. Regardless of the river designation decision by communities or Congress, the stewardship plan has value as a coordinated plan of action to protect important watershed resources.

**What are the benefits of Wild and Scenic River designation?**

- Provides access to National Park Service funding and expertise to implement a locally-developed watershed stewardship plan
- Provides ongoing capacity and structure to work at a watershed scale
- Helps leverage additional resources to implement the watershed stewardship plan
- Documents the unique values of the river and elevates local awareness of important watershed resources and stewardship opportunities
- Assures local voice in managing resources

**What are some nearby examples of designated Wild and Scenic Rivers?**  
Lamprey River (NH), Sudbury, Assabet and Concord rivers (MA), Upper Missisquoi and Trout rivers (VT). For a complete list, visit [www.rivers.gov](http://www.rivers.gov)

**What is a Partnership Wild and Scenic River?**  
Partnership Wild and Scenic Rivers predominantly flow through private, municipal, or state lands, with little or no federal land ownership. Partnership Wild and Scenic Rivers are administered by the Secretary of the Interior through the National Park Service (NPS) in partnership with local governments and non-governmental organizations. Communities protect their Partnership Wild and Scenic Rivers and related resources through a collaborative approach, often supported by cooperative agreements with the NPS.

**What are the features of a Partnership Wild and Scenic River?**

- River and land use management continues to be governed by existing local and state laws and regulations, the same as prior to designation
- An advisory stewardship plan, which is locally developed through a participatory process and approved by watershed communities, guides river conservation actions
- No National Park Service (NPS) land ownership or land management is associated with the designation
- Administration is through a local advisory committee consisting of members from the watershed communities, local partner organizations, and state and federal agencies
- Nationally-designated river status, anchored by NPS funding, leverages additional federal, state, local, and private funding to implement the local stewardship plan
- NPS reviews federally-assisted water resource projects to protect the river's outstanding resources

**What doesn't a Partnership Wild and Scenic River designation do?**

- Does not put land under federal control
- Does not require public access to private land
- Does not force any changes in local land use decision-making or local ordinances
- Does not create new federal permits or regulations
- Does not change any existing land uses
- Does not prevent access to or use of the river or watershed lands
- Does not affect hunting and fishing laws

**How would designation affect my property if I own land on the river or in the watershed?**  
Local land use and property ownership is unaffected; existing state and local regulations that affect land use and development remain in effect. Regular community processes for adopting, implementing, and enforcing land use ordinances are followed, regardless of river designation and watershed stewardship plan adoption.

**What financial or other obligations are required by supporting river designation?**  
The first step in supporting river designation is development and adoption of a watershed stewardship plan, which includes voluntary recommendations intended to protect or enhance resources and water quality. No financial commitment is required from communities to support river designation or to adopt a stewardship plan. If a river is designated, each town supporting designation would appoint members to serve on a local advisory committee (similar in structure to the current Study Committee) that would coordinate future stewardship plan implementation projects and raise awareness of river issues to help protect river values.

**How does the York River Study, or potential river designation, affect dredging of the York Harbor?**  
The York River Study Committee endorses maintenance dredging of the York Harbor in support of the federal navigation project that dates back to 1886. Designation of the York River into the Wild and Scenic Rivers System would in no way preclude or interfere with maintenance dredging for the existing York Harbor federal navigation project. Dredging is listed as a key action in the Stewardship Plan to support and enhance community-valued commercial and recreational uses of the river.

**How do I find out more information?**  
More information is available on the York River Study Committee's website: [www.YorkRiverMaine.org](http://www.YorkRiverMaine.org). Anyone interested in learning more or providing input is invited to attend monthly Study Committee meetings. Questions and comments can be emailed to the Study Coordinator at: [JH.YorkRiver@gmail.com](mailto:JH.YorkRiver@gmail.com).

*Frequently Asked Questions on York Wild and Scenic Study  
(updated May 2018)*

**Be an archaeologist for the day!**

**The York River Study Committee  
and the Northeast Archaeology Research Center**

*Invite You to Join Them for an*

**Archaeological Survey  
of the York River Headwaters**

*Saturday through Tuesday  
June 24<sup>th</sup> through 27<sup>th</sup> (weather permitting)  
8 am - 4 pm  
Free and Open to the Public*



Photo: Mike O'Neil/Photo.com

The survey work will focus on locations where it might be possible to find archaeological sites. Activities will include mapping and the excavation of "test pits".

**BRING: sturdy boots, gloves, bug spray, sun hat, water, lunch, and enthusiasm!**

**Location:**  
Various properties along the upper reaches of the York River (above Scotland Bridge), with landowner permission. Particular daily location TBD.

**For more information,**  
call NE ARC 207-860-4032, or email [nearc@nearchaeology.com](mailto:nearc@nearchaeology.com) web site [www.nearchaeology.com](http://www.nearchaeology.com) Also find us on Facebook

*Archaeology Survey  
Volunteer Recruitment  
Flyer (June 2017)*

# Appendix 3: Outreach and Education Examples

## York River Study

### ELIOT, KITTERY, SOUTH BERWICK AND YORK

March 14, 2017

Dear York River watershed landowners,

I am writing to you on behalf of the York River Study Committee (see below) to let you know of an exciting project that will be taking place in your area of the York River watershed. As part of our three-year study to identify and evaluate outstanding values in and around the river, our group has identified cultural resources as an important element of the York River's history. We hired the project team of Northeast Archaeology Research Center, Inc. and Groundroot Preservation Group, LLC to conduct archaeological and architectural history surveys, respectively. The goal is to document and learn more about important prehistoric and historic archaeological sites as well as historic buildings, landscapes, and structures.

An area of about 2,000 acres in parts of Eliot and York along the upper York River and around York Pond has been identified as likely containing important above ground and below ground historical resources. A map of the survey area is shown on the back of this letter. A project team member may contact you seeking permission for access to your property to conduct visual surveys, either from roads and driveways or by walking over your land. The project team will not access any property without landowner permission.

The project team is planning a four-day archaeology dig in June in four to eight locations identified as priorities. We plan to involve five or six community volunteers each day. Community participation is an important element of our study to help build awareness of river-related resources. **We invite you to learn more about the project when we meet to discuss it with the Eliot Historical Society at its April 10, 2017 meeting at 7:00 PM at the Grange Hall, 1412 State Road in Eliot.**

Information gathered from the surveys ultimately will be used by the Study Committee in developing a watershed management plan and evaluating the eligibility of the York River for designation in the national Wild and Scenic River system. Project findings will be shared with the towns and with local historical societies and presented in a public meeting at the conclusion of the project. Historic resources provide valuable insight into our past and can be important to our culture and history at local, state or national levels. We hope you share our enthusiasm for this project to learn more about our local historic resources.

Information about the overall York River Study is enclosed, and additional information is available on the Study Committee's website ([www.YorkRiverMaine.org](http://www.YorkRiverMaine.org)).

Sincerely,  
Jennifer Hunter, York River Study Coordinator  
[jh.yorkriver@gmail.com](mailto:jh.yorkriver@gmail.com) or (207) 641-9122

The York River Study Committee was formed to work with community members from Eliot, Kittery, South Berwick and York to develop a York River watershed management plan and evaluate the suitability of a Partnership Wild and Scenic River designation for the river and its surroundings. Town appointed York River Study Committee members include: Karen Aronowicz, Cindy Dorewell, Thom Kearns, Ivan Koffman, Mike Mad, Charles Ott, and Beth Wadler from York; Stefan Chausson and John (Jack) Morphy from Eliot; Andy Spiller from Kittery; and Jess Demetrasopoulos from South Berwick. Agency members include: Jackie Foshburg and Jim MacGarity, National Park Service; Paul Dent, Wild National Estuarine Research Reserve; David Gardner and Judy Gates, Maine Department of Transportation; and Claire Esterline, Maine Coastal Program.

Archaeology Survey Landowner Letter (March 2017) (front and back)

## The York River Study and the National Park Service Partnership Wild and Scenic Rivers Program



In 2005, the locally-based Friends of the York River approached residents, town leaders, business and conservation organizations on an exploratory effort to determine if designation as a National Park Service (NPS) Partnership Wild and Scenic River [see back page] could be an effective way to recognize and protect the York River. In December 2014, Congress authorized a study of the York River to determine if its cultural, historic, ecological and recreational resources meet the criteria for designation and if there is local citizen support for river protection and management. The NPS is providing an estimated \$180,000 for the three-year study, to be led by a local study committee, which includes citizen volunteers from the four York River watershed communities. The overarching goal of the study committee is to build long-term community support for protection of the York River watershed.

### YORK RIVER WATERSHED RESOURCES

The watershed is the area of land from which water flows to form a river system. Some of the many outstanding values of the York River watershed, which includes areas of York, Kittery, Eliot, and South Berwick, are its:

- Rich and well-preserved history
- Extensive and varied recreational opportunities
- High water quality for drinking water supplies and for fishing and swimming
- Thriving tourism and local fishing industry
- Extensive conservation lands within the watershed
- Diverse habitats that support important aquatic and watershed species, including rare plants and animals



### YORK RIVER STUDY GOALS

The York River Study provides the structure, expertise, and funding to work together at a watershed scale. The study involves developing a watershed management plan and evaluating the suitability of a Partnership Wild and Scenic River designation for the York River. The process is voluntary and locally determined. The study committee is seeking community input to identify significant cultural, historic, recreational, economic and natural resources of the York River watershed. A management plan for the York River watershed will identify and document important resources, threats to those resources, and strategies for long-term protection or enhancement of the resources. The study committee is aiming for all four communities to adopt the watershed management plan. As part of the study, the committee also will evaluate if the NPS Partnership Wild and Scenic River designation would be an effective measure for long-term river stewardship. If the York River is eligible and if there is community support for designation, a request to become a Partnership Wild and Scenic River would go back to Congress for authorization.

Visit [www.yorkrivermaine.org](http://www.yorkrivermaine.org) for more information about the York River Study.

York River Study Factsheet (front and back)

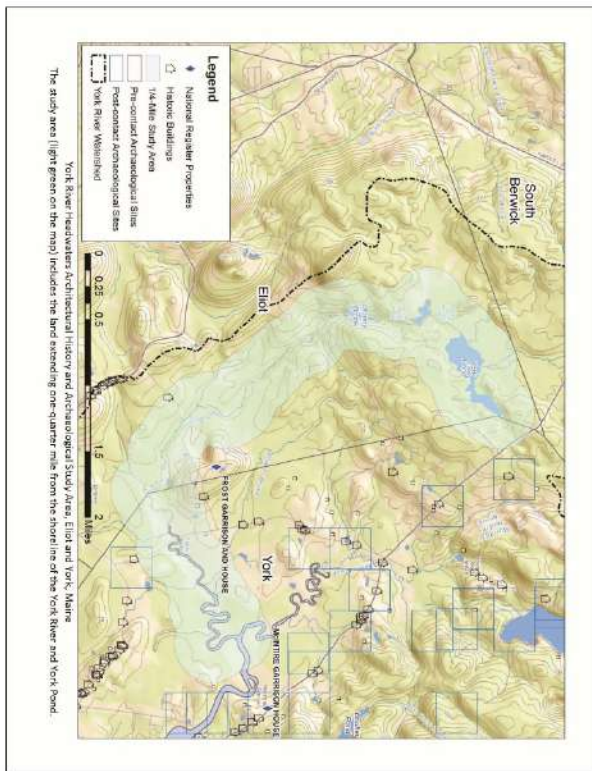

## NATIONAL PARK SERVICE PARTNERSHIP WILD AND SCENIC RIVERS PROGRAM

The 1968 Wild and Scenic Rivers Act preserves rivers in their free-flowing condition and protects their immediate environments that possess outstanding scenic, recreational, geologic, ecological, historic, and cultural values. The Partnership Wild and Scenic Rivers Program is a subset of the National Wild and Scenic Rivers System. It helps communities preserve their own river-related resources by creating long-term partnerships between the National Park Service (NPS) and local, regional, and state stakeholders to manage, promote, and protect the river's remarkable values for present and future generations.

The Partnership Wild and Scenic River Program is for rivers that meet the National Wild and Scenic River System criteria and are characterized by historical alterations, extensive private land ownership along the river, and well-established traditions of local governance. This model has a proven track record of effectively creating river protection strategies that bring communities together in protecting, enhancing and managing their local river resources.



With the exception of the Allagash River in Maine, all of the other NPS Wild and Scenic Rivers in New England are designated through the Partnership model. Their common management principles include:

- River and land use management that is regulated through existing local and state authorities, the same as before a designation.
- An advisory management plan, which is locally developed through a participatory process and approved by watershed communities, guides river conservation actions.
- Responsibility for managing and protecting river resources that is shared between the local, state, federal and non-governmental partners on the local advisory committee.
- Reliance on volunteerism as a key to success.
- No NPS ownership or management of land associated with the designation; no NPS Superintendent, law enforcement, or similar elements of traditional federally managed units of the National Park System.
- Nationally-designated river protection, anchored by federal funding, leverages substantial additional state, local, and private funding.

A river designated as a Partnership Wild and Scenic River is required to remain free-flowing (i.e., there can be no new dams or flow obstructions) but no new federal regulations or limits on local land use are associated with designation. Local control still governs land use, subject to existing town and state statutes. The NPS does review federally-assisted water resource projects that would modify the waterway to protect the river and its locally-determined outstanding resources from adverse effects.



The Partnership Wild and Scenic Rivers Program is notable for safeguarding the special character of these rivers, while also recognizing the potential for their appropriate commercial and recreational uses. It encourages river management that crosses political boundaries and promotes public participation in developing goals for river protection and implementing actions for effective river stewardship.

Visit [www.yorkrivermaine.org](http://www.yorkrivermaine.org) for more information about the York River Study.



*Postcard Mailing Announcing Fall 2016 Events (September 2016)*

## Appendix 3: Outreach and Education Examples



# Appendix 4: Other Wild and Scenic Study Documentation



## United States Department of the Interior

NATIONAL PARK SERVICE  
Northeast Region Office  
15 State Street  
Boston, Massachusetts 02109-3572

IN REPLY REFER TO:

July 6, 2017

Grace Moses  
U.S. Army Corps of Engineers  
New England District  
696 Virginia Road  
Concord, MA 01742-2751

**Re: York Harbor Federal Navigation Project and Maintenance Dredging**

Dear Ms. Moses:

Thank you for notifying the National Park Service (NPS) of the U.S. Army Corps of Engineers' (USACE) proposed maintenance dredging of York Harbor, and requesting comments from the NPS relative to the ongoing congressionally authorized Wild and Scenic River Study of the York River under the Wild and Scenic River Act (16 U.S.C. § 1271-1287).

The NPS has reviewed the materials provided, and wishes to clarify the status of the York Harbor Federal Navigation Project (FNP), and the proposed maintenance dredging in relation to the Wild and Scenic River Study of the York River.

The York Harbor FNP was authorized in 1886, and existed prior to enactment of P.L. 113-291 that authorized study of the York River for potential addition to the National Wild and Scenic River System. As a pre-existing development associated with the York Harbor, the York Harbor FNP, together with its periodic maintenance dredging, is considered by the NPS to be part of the existing baseline condition associated with the water resources and working waterfront of the York River and York Harbor. As such, the NPS would not be reviewing the project *de novo* for consistency with Section 7 of the Wild and Scenic Rivers Act.

In addition, on its website ([www.yorkrivermaine.org](http://www.yorkrivermaine.org)), the York River Study Committee (Study Committee) posted a statement (enclosed) that: "The Study Committee intends that potential designation of the York River into the Wild and Scenic River system would in no way preclude or interfere with maintenance dredging for the existing York Harbor federal navigation project." Accordingly, we have determined that if the York River is recommended for designation into the National Wild and Scenic River System, the downstream boundary would be the existing Route 103 Bridge located at the upstream extent of the York Harbor FNP.

## Appendix 4: Other Documentation

The NPS appreciates being included in the review and coordination process, and supports the USACE's decision to forego dredging in specified areas due to concern over potential eelgrass impacts. Thank you for keeping the NPS informed as the project proceeds.

Sincerely,

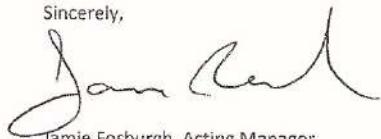

Jamie Fosburgh, Acting Manager  
NER Rivers Program  
15 State Street, Boston, MA 02019

Enclosure (1)

copy: Charles Ott, York River Study Committee Chair  
David P. Webber, York Harbor Board Chairman  
Stephen H. Burns, York Town Manager  
Andrew C. Donovan, Harbor Master

Frequently Asked Questions – York River Wild and Scenic Study  
York River Study Committee, March 2017  
[www.yorkrivermaine.org](http://www.yorkrivermaine.org)

**How does the York River Study, or potential river designation, affect dredging of the York Harbor?**  
The York River Study Committee endorses maintenance dredging of the York Harbor in support of the federal navigation project that dates back to 1886. This dredging is necessary to support and enhance community-valued commercial and recreational uses of the river. The Study Committee intends that potential designation of the York River into the Wild and Scenic River system would in no way preclude or interfere with maintenance dredging for the existing York Harbor federal navigation project.